

PLAT OF SURVEY

PARCEL 1:
That part of the Northeast Quarter of Section 6, Township 26 North, Range 14 West of the Second Principal Meridian, in Iroquois County, Illinois being described as follows:
Commencing at the Northeast Corner of the Northeast Quarter of said Section 6; Thence South 87°23'20" West along the North Line of said Northeast Quarter, 811.15 feet to the East Line of the West 1156 feet of the East Half of the West Half of said Northeast Quarter as measured along the South Line thereof; thence South 01°53'07" East along said East Line, 105.06 feet to the Point of Beginning; thence continuing South 01°53'07" East along said East Line, 2514.14 feet to the South Line of said Northeast Quarter; thence North 87°19'47" East along said South Line, 250.00 feet; thence North 01°53'05" West, 2511.01 feet to the South Line of U.S. Route 24 as dedicated; thence South 88°02'47" West along said South Line, 250.00 feet to the Point of Beginning.

PARCEL 2:
That part of the Northwest Quarter of Section 5 and the Northeast Quarter of Section 6, Township 26 North, Range 14 West of the Second Principal Meridian, in Iroquois County, Illinois being described as follows:
Commencing at the Northwest Corner of the Northwest Quarter of said Section 5; thence North 87°47'02" East along the North Line of said Northwest Quarter, 84.30 feet; thence South 02°24'23" East, 114.76 feet to the Point of Beginning; thence South 87°56'18" East along the South Line of U.S. Route 24 as dedicated, 303.01 feet; thence North 84°44'42" East along said South Line, 131.70 feet; thence South 02°23'04" East, 2489.66 feet to the South Line of the Northwest Quarter of said Section 5; thence South 87°59'19" West along said South Line, 521.34 feet to the West Line of the Northwest Quarter said Section 5; thence South 87°19'47" West along the South Line of the Northeast Quarter of said Section 6, a distance of 580.42 feet; thence North 01°53'05" West, 2511.01 feet to the South Line of U.S. Route 24 as dedicated; thence North 88°02'47" East along said South Line, 647.23 feet to the Point of Beginning.

PARCEL 3:
That part of the Northwest Quarter of Section 5, Township 26 North, Range 14 West of the Second Principal Meridian, in Iroquois County, Illinois being described as follows:
Commencing at the Northwest Corner of the Northwest Quarter of said Section 5; thence North 87°47'02" East along the North Line of said Northwest Quarter, 1903.26 feet to the West Line as described and shown on plat recorded as Document 78-R-1018 extended North; thence South 02°21'05" East along said extended West Line, 71.87 feet to the Point of Beginning; thence continuing South 02°21'05" East along said West Line, 2553.12 feet to South Line of said Northwest Quarter; thence South 87°59'19" West along said South Line, 1384.00 feet; thence North 02°23'04" West, 2489.66 feet to the South Line of U.S. Route 24 as dedicated; thence along a curve concave to the North, having a Radius of 4254.97 feet, an Arc Length of 194.97 feet, a Chord Bearing North 82°32'41" East, 194.95 feet to a point of tangency; thence North 81°13'56" East along said South Line of U.S. Route 24, a distance of 103.86 feet to a point of curvature concave to the South; thence along said curve having a Radius of 4344.43 feet, an Arc Length of 493.22 feet, a Chord Bearing North 84°29'05" East, 492.96 feet to a point of tangency; thence North 87°44'13" East along said South Line of U.S. Route 24, a distance of 595.82 feet to the Point of Beginning.

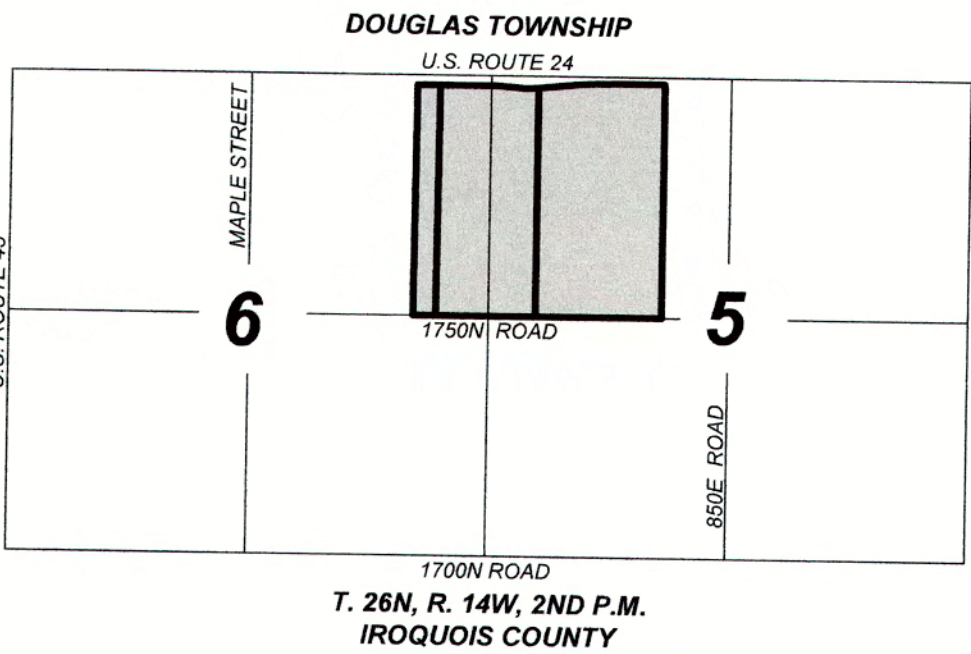
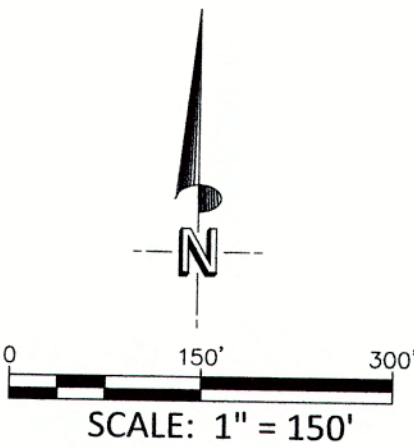

LEGEND

○	FOUND IRON PIPE
■	SET 1/2" IRON ROD WITH ORANGE CAP STAMPED "J. CROSS 0305.3880"
□	FOUND IRON ROD
▲	SET MAG NAIL
⊗	R.O.W. MARKER/SET IRON ROD
×	SET MAG SPIKE
△	FOUND RAILROAD SPIKE
⊕	STORM SEWER MANHOLE
■	CURB INLET
Ⓟ	PIPELINE MARKER
Ⓣ	TELEPHONE PEDESTAL
⚡	POWER POLE
—	GLY WIRE
—	ROAD SIGN
Ⓢ	FIBER OPTIC CABLE MARKER (7.77)
—	MEASUREMENT OF RECORDED

GENERAL NOTES

- Basis of bearing is referenced from Illinois East State Plane Coordinates on N.A.D.83 (2011 Adjustment). All measurements shown hereon are expressed in feet and decimal parts thereof.
- Monuments found representing the property corners were held at the surveyed corner unless otherwise noted.
- The survey being shown hereon reflects observed evidence and site conditions while conducting field work on October 10, 2024.
- Any deeds, easements, dedications, underlying restrictions or matters of record affecting subject property being shown hereon is referenced from the title commitment prepared by Iroquois Title Company File Number 72105, with an effective date of September 13, 2024. No document search was performed by the surveyor.
- The legal descriptions will not reflect any current deed of record. This plat of survey is creating new parcels of land as described and shown hereon.

STATE OF ILLINOIS)
COUNTY OF KANKAKEE) SS.

I, JONATHAN C. CROSS, AN ILLINOIS PROFESSIONAL LAND SURVEYOR, DO HEREBY CERTIFY THAT THE SURVEY BEING DESCRIBED AND SHOWN HEREON WAS PERFORMED UNDER MY DIRECT SUPERVISION AND THAT THIS PLAT IS A TRUE AND CORRECT REPRESENTATION OF SAID SURVEY. THIS PROFESSIONAL SERVICE CONFORMS TO THE CURRENT ILLINOIS MINIMUM STANDARDS FOR A BOUNDARY SURVEY.

DATED THIS 18th DAY OF OCTOBER, 2024.

ILLINOIS PROFESSIONAL LAND SURVEYOR NO. 035.003880
LICENSE EXPIRES NOVEMBER 30, 2024

AREA

PARCEL 1:	± 628,115 SQ.FT.	± 14.42 ACRES
PARCEL 2:	± 2,727,523 SQ.FT.	± 62.62 ACRES
PARCEL 3:	± 3,513,461 SQ.FT.	± 80.66 ACRES
TOTAL:	± 6,869,099 SQ.FT.	± 157.70 ACRES

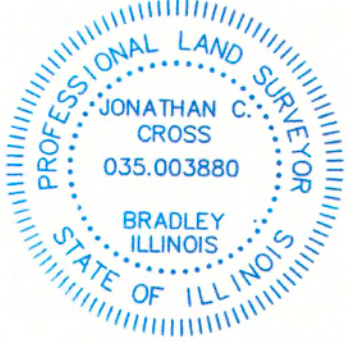

MGA CIVIL ENGINEERING
LAND SURVEYING

M GINGERICH GEREUX & ASSOCIATES
Firm License # 184.001808-0010
P. 815-939-4921 www.mg2a.com F. 815-939-9810
240 N. INDUSTRIAL DRIVE | BRADLEY, IL. 60915

ORDERED BY: DICK KEIGHER

SITE ADDRESS: U.S. ROUTE 24, GILMAN, IL 60938

DRAFTED BY: JCC	SB: _____	JOB NUMBER:
FIELDLED BY: CAN	PG: _____	24-494

Keigher Tracts 4-5
(West 100 Acres)

Gilman Fertilizer

Gilman, IL 60938

Customer: Keigher Cliff
Field: 70428_13 (#4369)
Description: Mann Farm_Middle 100
Acres: 103.47
of Samples: 24

County: Iroquois
Township: Douglas East
Range:
Section: 6
Date Tested: 07/20/2017

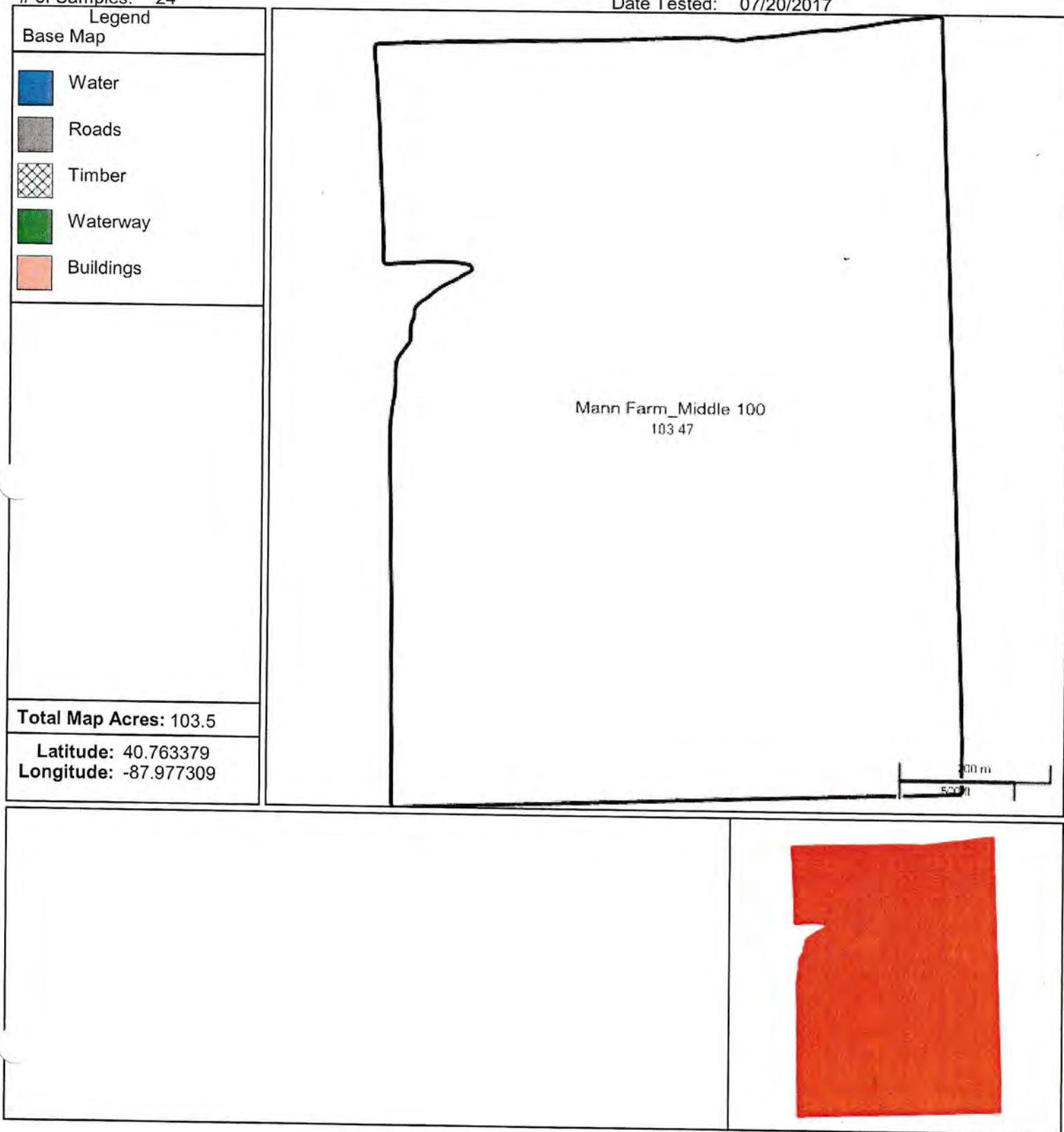

Gilman Fertilizer

Gilman, IL 60938

Customer: Keigher Cliff
Field: 70428_13 (#4369)
Description: Mann Farm_Middle 100
Acres: 103.47
of Samples: 24

County: Iroquois
Township: Douglas East
Range:
Section: 6
Date Tested: 07/20/2017





LABORATORY ANALYSIS AND RECOMMENDATION REPORT

Special Report For: Cliff Keigher
 Samples Submitted by: Jamie Russell
 Gilman Fertilizer Co Inc
 108 S Main
 PO Box 65
 Gilman, IL 60938-0065

Order No: 324396
 Client ID: 6572
 Report Date: 07/18/2017
 Farm Name: Mann Farm
 Field Name: Middle 100
 Field Acres: 103.47

				Pounds Per Acre			Percent	Parts Per Million								dS/m	PPM			Lbs/Ac		Percent Saturation					meq/100g
Sample Number	Water pH	Buffer pH	Phos-phorus*	Pota-ssium	Calcium	Mag-nesium	Organic Matter	Sulfur	Zinc	Mang-anese	Boron	Iron	Copper	Sodium	SS	NO3-N			Bray P2	Olsen P	Ca	Mg	K	H	Na	CEC	
																	Surf	Total									
1	5.7	6.4	68	249	3746	553	3.5														57.4	14.1	2.0	26.2	.30	16.3	
2	6.1	6.7	80	288	5250	795	3.2														64.1	16.2	1.8	17.8	.18	20.5	
3	6.2	6.7	41	223	3760	573	3.6														64.7	16.4	2.0	16.6	.32	14.5	
4	6.7	7.3	170	865	4308	510	3.2														71.5	14.1	7.4	6.8	.22	15.1	
5	6.5	7.1	62	471	5370	988	3.5														66.8	20.5	3.0	9.6	.15	20.1	
6	6.1	6.7	44	344	5988	1122	3.5														61.5	19.2	1.8	17.2	.33	24.4	
7	6.4	7.0	61	456	6682	1400	3.2														63.0	22.0	2.2	12.6	.20	26.5	
8	6.1	6.7	36	284	5640	957	3.2														63.0	17.8	1.6	17.4	.15	22.4	
9	6.1	6.7	43	260	3950	623	3.2														62.9	16.5	2.1	18.2	.26	15.7	
10	6.2	6.8	76	369	6398	1133	3.1														63.9	18.9	1.9	15.2	.16	25.0	
11	6.3	6.9	64	385	6096	1109	3.2														63.5	19.2	2.1	15.0	.21	24.0	
12	6.3	6.9	36	227	4436	669	3.0														67.7	17.0	1.8	13.2	.31	16.4	
13	6.2	6.8	31	263	4284	659	3.0														64.9	16.6	2.0	16.0	.38	16.5	
14	6.4	7.0	50	285	4144	650	3.2														67.8	17.7	2.4	11.8	.32	15.3	
15	5.9	6.6	45	224	3772	602	3.0														59.8	15.9	1.8	22.2	.28	15.8	
16	6.1	6.7	40	247	4284	767	3.1														62.0	18.5	1.8	17.4	.21	17.3	
17	6.1	6.6	37	318	5888	1143	3.6														60.7	19.6	1.7	17.8	.19	24.3	
18	6.3	6.9	46	378	5754	1227	3.2														62.1	22.1	2.1	13.6	.19	23.2	
19	5.7	6.4	55	372	5420	1042	3.2														54.6	17.5	1.9	25.8	.19	24.8	
20	6.3	6.9	54	415	6122	1453	3.2														60.3	23.8	2.1	13.6	.19	25.4	
21	6.2	6.8	40	263	5126	859	3.2														64.8	18.1	1.7	15.2	.18	19.8	
22	6.2	6.8	40	288	4448	681	3.3														65.2	16.6	2.2	15.8	.24	17.1	
23	6.3	6.9	51	236	4098	565	3.1														67.8	15.6	2.0	14.4	.22	15.1	
24	6.5	7.1	87	351	6140	1145	3.4														67.6	21.0	2.0	9.2	.17	22.7	
Field Median	6.2	6.8	48	288	5188	827	3.2														63.7	17.8	2.0	15.5	.21	19.9	

SGS North America Inc.

375 N Old Route 66 PO Box 531 Hamel, IL 62046 t (618) 633-1995 f (618) 633-2001
 117 E Main Street PO Box 540 Toulon, IL 61483 t (309) 286-2761 f (309) 286-6251
www.cropservices.sgs.com, www.sgs.com

Page 1

This document is issued by the Company under its General Conditions of Service accessible at http://www.sgs.com/terms_and_conditions.htm. Attention is drawn to the limitation of liability, indemnification and jurisdiction issues defined therein. Any holder of this document is advised that information contained hereon reflects the Company's findings at the time of its intervention only and within the limits of Client's instructions, if any. The Company's sole responsibility is to its Client and this document does not exonerate parties to a transaction from exercising all their rights and obligations under the transaction documents. Any unauthorized alteration, forgery or falsification of the content or appearance of this document is unlawful and offenders may be prosecuted to the fullest extent of the law.



LABORATORY ANALYSIS AND RECOMMENDATION REPORT

Special Report For: Cliff Keigher
Samples Submitted by: Jamie Russell
Gilman Fertilizer Co Inc
108 S Main
PO Box 65
Gilman, IL 60938-0065

Order No: 324396
Client ID: 6572
Report Date: 07/18/2017
Farm Name: Mann Farm
Field Name: Middle 100
Field Acres: 103.47

Sample Number	Water pH	Buffer pH	Phosphorus*	Pounds Per Acre			Percent Organic Matter	Parts Per Million								ds/m	PPM		Lbs/Ac		Percent Saturation						meq/100g
				Potassium	Calcium	Magnesium		Sulfur	Zinc	Manganese	Boron	Iron	Copper	Sodium	SS		NO3-N		Bray P2	Olsen P	Ca	Mg	K	H	Na	CEC	
																	Surf	Total									
		Field Median	Fertility Level					Fertilizer Recommendations are in Pounds per Acre																			
			V Low	Low	Optim.	High	V High			Intended Crop		Corn Grain		Soybean		Corn Grain		Soybean									
		Water pH	6.2							Yield Goal		200 Bu/Ac		60 Bu/Ac		200 Bu/Ac		60 Bu/Ac									
		Phosphorus	48									$N - P_2O_5 - K_2O$		$N - P_2O_5 - K_2O$		$N - P_2O_5 - K_2O$		$N - P_2O_5 - K_2O$									
		Potassium	288							Build-up		0 - 9 - 32		0 - 9 - 32		0 - 9 - 32		0 - 9 - 32									
		Calcium	5188							Crop Removal: IL		240 - 86 - 56		0 - 50 - 78		240 - 86 - 56		0 - 50 - 78									
		Magnesium	827							**TOTAL REQUIRED		240 - 95 - 88		0 - 59 - 110		240 - 95 - 88		0 - 59 - 110									
		Organic Matter	3.2							Credits: High Fertility		0 - 0 - 0		0 - 0 - 0		0 - 0 - 0		0 - 0 - 0									
		Sulfur								**ADJUSTED RECOMMENDATIONS		240 - 95 - 88		0 - 59 - 110		240 - 95 - 88		0 - 59 - 110									
		Zinc																									
		Manganese																									
		Boron																									
		Iron																									
		Copper																									
		Sodium																									
		Olsen P																									
		Bray P1																									
Limestone Recommendations			1.0 Tons/Acre					Adjust Nitrogen Recommendations for Previous Crop or other N Sources.																			
CONVERSIONS: PPM = lbs/Acre (0.001) * 1000																											

CONVERSIONS: PPM = Lbs/Acre / 2 or Lbs/Acre = PPM x 2

Previous Crop: None Specified

Optimum Ranges:

Water pH: 6.3 - 6.8

Phosphorus: 45 - 75

Potassium: 320 - 400

*Phosphorus value is reported as a Bray P1 number based on a Mehlich III extraction.

VRT Lime Approx. 149 tons

250 # 18-46-0
250 # 0-0-60

SGS North America Inc.

375 N Old Route 66 PO Box 531 Hamel, IL 62046 t (618) 633-1995 f (618) 633-2001
117 E Main Street PO Box 540 Toulon, IL 61483 t (309) 286-2761 f (309) 286-6251
www.cropservices.sgs.com, www.sgs.com

Page 2

This document is issued by the Company under its General Conditions of Service accessible at http://www.sgs.com/terms_and_conditions.htm. Attention is drawn to the limitation of liability, indemnification and jurisdiction issues defined therein. Any holder of this document is advised that information contained hereon reflects the Company's findings at the time of its intervention only and within the limits of Client's instructions, if any. The Company's sole responsibility is to its Client and this document does not exonerate parties to a transaction from exercising all their rights and obligations under the transaction documents. Any unauthorized alteration, forgery or falsification of the content or appearance of this document is unlawful and offenders may be prosecuted to the fullest extent of the law.

Field Application Log - Dry Fertilizer & Aglime				
Grower: Cliff Keigher				
Field Name	Date	Product	Rate	Crop
Mann Farm Middle - 103.5 A	10/08/2015	18-46-0	200lbs	BS
		0-0-60	250lbs	
	10/04/2017	18-46-0	250lbs	BS
		0-0-60	250lbs	
	10/04/2017	Ashkum Lime	VRT	BS
		146.29 tons		
Mann - All bean stubble 200A	09/20/2018	18-46-0	100lbs	BS
		0-0-60	100lbs	

Gilman Fertilizer
Gilman, IL 60938

Gilman, IL 60938

County:
Township:
Range:
Section:
Date Tested: 07/26/2016

	Water
	Roads
	Timber
	Waterway
	Buildings

Next to
McTaggart

Latitude: 40.763517
Longitude: -87.972431
Grid Size: 440nsx440ew

Gilman Fertilizer

Gilman, IL 60938

Customer: Keigher Cliff
Field: 61355_12 (#3062)
Description: Mann Farm_East
Acres: 50.09
of Samples: 12

County:
Township:
Range:
Section:
Date Tested: 07/26/2016

Legend

Base Map

 Water

 Roads

 Timber

 Waterway

 Buildings

Total Map Acres: 50.1

Latitude: 40.763517
Longitude: -87.972431
Grid Size: 440nsx440ew

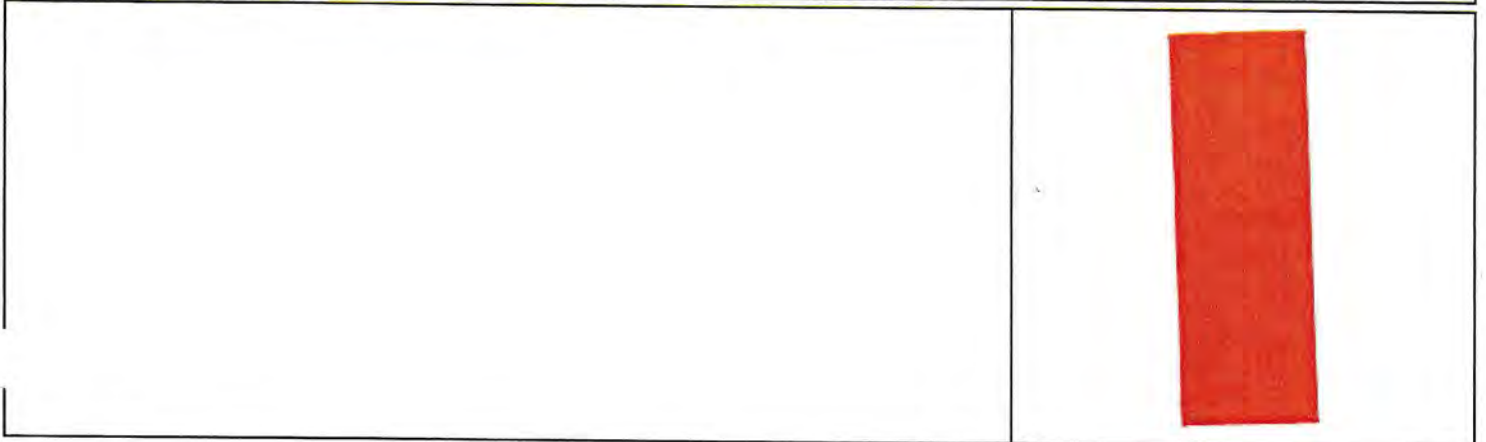
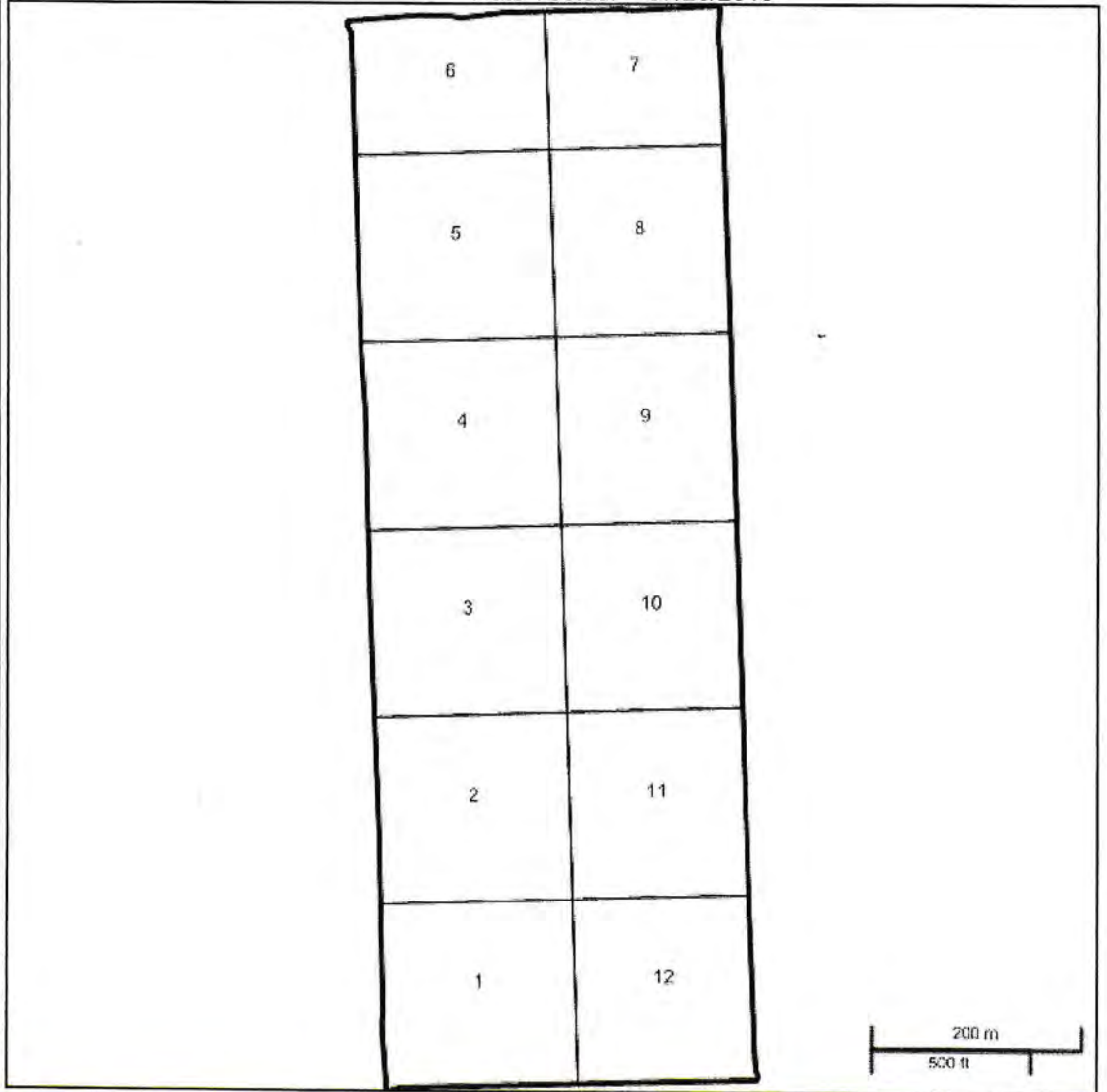



LABORATORY ANALYSIS AND RECOMMENDATION REPORT

Special Report For: Cliff Keigher
Samples Submitted by: Jamie Russell
Gilman Fertilizer Co Inc
108 S Main
PO Box 65
Gilman, IL 60938-0065

Order No: 315587
Client ID: 6572
Report Date: 07/25/2016
Farm Name: Mann Farm
Field Name: East
Field Acres: 50.09

Gilman, IL 60938-0065															Field Acres: 50.05										meq/100g
Sample Number	Water pH	Buffer pH	Pounds Per Acre				Percent	Sulfur	Parts Per Million						dS/m	PPM			Lbs/Ac		Percent Saturation				
			Phos-phorus*	Pota-ssium	Calcium	Mag-nesium	Organic Matter		Zinc	Mang-anese	Boron	Iron	Copper	Sodium	SS	NO3-N		Bray P2	Olsen P	Ca	Mg	K	H	Na	CEC
																Surf	Total								
1	6.0	6.7	62	381	5108	1361	3.0													53.5	23.7	2.0	20.6	.14	23.9
2	5.8	6.4	58	423	6126	1537	3.6													51.7	21.6	1.8	24.8	.11	29.6
3	5.8	6.5	61	401	5206	1088	3.5													54.9	19.1	2.2	23.6	.17	23.7
4	5.9	6.6	49	399	6174	1483	3.4													54.6	21.9	1.8	21.6	.13	28.3
5	6.0	6.7	120	486	5908	1189	3.5													57.7	19.3	2.4	20.4	.16	25.6
6	5.9	6.6	39	375	5632	1055	3.4													58.4	18.2	2.0	21.2	.17	24.1
7	5.8	6.5	42	288	5034	849	3.4													57.8	16.3	1.7	24.0	.20	21.8
8	6.4	6.9	35	293	7144	1162	3.6													67.9	18.4	1.4	12.2	.12	26.3
9	6.0	6.7	40	276	5708	1104	3.5													58.5	18.9	1.5	21.0	.16	24.4
10	6.1	6.7	27	391	5334	1148	3.0													58.2	20.9	2.2	18.6	.14	22.9
11	5.5	6.4	33	317	3416	732	2.2													50.3	18.0	2.4	29.2	.20	17.0
12	5.9	6.6	42	385	5894	1389	2.9													54.7	21.5	1.8	21.8	.13	26.9
Field Median	5.9	6.6	42	383	5670	1155	3.4													56.3	19.2	1.9	21.4	.15	24.2

SGS North America Inc.

1511 E Main Street PO Box 175 Belleville, IL 62221 t (618) 233-0445 f (618) 233-7292
117 E Main Street PO Box 540 Toulon, IL 61483 t (309) 286-2761 f (309) 286-6251
www.cropservices.sgs.com, www.sgs.com

Page 1

This document is issued by the Company under its General Conditions of Service accessible at http://www.sgs.com/terms_and_conditions.htm. Attention is drawn to the limitation of liability, indemnification and jurisdiction issues defined therein. Any holder of this document is advised that information contained hereon reflects the Company's findings at the time of its intervention only and within the limits of Client's instructions, if any. The Company's sole responsibility is to its Client and this document does not exonerate parties to a transaction from exercising all their rights and obligations under the transaction documents. Any unauthorized alteration, forgery or falsification of the content or appearance of this document is unlawful and offenders may be prosecuted to the fullest extent of the law.



LABORATORY ANALYSIS AND RECOMMENDATION REPORT

Special Report For: Cliff Keigher
Samples Submitted by: Jamie Russell
Gilman Fertilizer Co Inc
108 S Main
PO Box 65
Gilman, IL 60938-0065

Order No: 315587
Client ID: 6572
Report Date: 07/25/2016
Farm Name: Mann Farm
Field Name: East
Field Acres: 50.09

		Pounds Per Acre					Percent	Parts Per Million							µS/cm	PPM		Lbs/Ac		Percent Saturation					meq/100g										
Sample Number	Water pH	Buffer pH	Phos-phorus*	Pota-ssium	Calcium	Mag-nesium	Organic Matter	Sulfur	Zinc	Mang-ane-se	Boron	Iron	Copper	Sodium	SS	NO3-N		Bray P2	Olsen P	Ca	Mg	K	H	Na	CEC										
																										Surf	Total								
		Fertility Level					Fertilizer Recommendations are in Pounds per Acre																												
Field Median		V Low	Low	Optim.	High	V High			Intended Crop		Corn Grain		Soybean		Corn Grain		Soybean																		
							Yield Goal		200 Bu/Ac		60 Bu/Ac		200 Bu/Ac		60 Bu/Ac																				
Water pH		5.9									$N - P_2O_5 - K_2O$		$N - P_2O_5 - K_2O$		$N - P_2O_5 - K_2O$		$N - P_2O_5 - K_2O$																		
Phosphorus		42																																	
Potassium		383																																	
Calcium		5670																																	
Magnesium		1155																																	
Organic Matter		3.4							Build-up		0 - 18 - 0		0 - 18 - 0		0 - 18 - 0		0 - 18 - 0																		
Sulfur									Crop Removal: IL		240 - 86 - 56		0 - 50 - 78		240 - 86 - 56		0 - 50 - 78																		
Zinc									**TOTAL REQUIRED		240 - 104 - 56		0 - 68 - 78		240 - 104 - 56		0 - 68 - 78																		
Manganese									Credits: High Fertility		0 - 0 - 0		0 - 0 - 0		0 - 0 - 0		0 - 0 - 0																		
Boron									**ADJUSTED RECOMMENDATIONS		240 - 104 - 56		0 - 68 - 78		240 - 104 - 56		0 - 68 - 78																		
Iron																																			
Copper																																			
Sodium																																			
Olsen P																																			
Bray P1																																			
Limestone Recommendations			3.0 Tons/Acre			Adjust Nitrogen Recommendations for Previous Crop or other N Sources.																													

CONVERSIONS: PPM = Lbs/Acre / 2 or Lbs/Acre = PPM x 2

Previous Crop: None Specified

Optimum Ranges:

Water pH: 6.3 - 6.8

Phosphorus: 45 - 75

Potassium: 350 - 430

*Phosphorus value is reported as a Bray P1 number based on a Mehlich III extraction.

VRT Lime Approx. 107 Tons

250 # 18-46-0
200 # 0-0-60

SGS North America Inc.

1511 E Main Street PO Box 175 Belleville, IL 62221 t (618) 233-0445 f (618) 233-7292
117 E Main Street PO Box 540 Toulon, IL 61483 t (309) 286-2761 f (309) 286-6251

www.cropservices.sgs.com, www.sgs.com

This document is issued by the Company under its General Conditions of Service accessible at http://www.sgs.com/terms_and_conditions.htm. Attention is drawn to the limitation of liability, indemnification and jurisdiction issues defined therein. Any holder of this document is advised that information contained hereon reflects the Company's findings at the time of its intervention only and within the limits of Client's instructions, if any. The Company's sole responsibility is to its Client and this document does not exonerate parties to a transaction from exercising all their rights and obligations under the transaction documents. Any unauthorized alteration, forgery or falsification of the content or appearance of this document is unlawful and offenders may be prosecuted to the fullest extent of the law.

<u>Field Application Log - Dry Fertilizer & Aglime</u>				
<u>Grower: Cliff Keigher</u>				
<u>Field Name</u>	<u>Date</u>	<u>Product</u>	<u>Rate</u>	<u>Crop</u>
Mann Farm E 50 & W 53	11/14/2014	18-46-0	250lbs	BS
		0-0-60	200lbs	
East 50A only	11/12/2016	18-46-0	250lbs	BS
		0-0-60	200lbs	
East 50A only	11/15/2016	Lehigh FG	VRT	BS
		102.13 tons		
Mann Farm Cliff West	09/30/2020	18-46-0	250lbs	BS
		0-0-60	200lbs	BS
Mann Farm James East	09/30/2020	18-46-0	250lbs	BS
		0-0-60	200lbs	BS