



THE LORANDA GROUP, INC.
Agricultural Real Estate Brokerage, Auctions, Acquisitions, & Consulting

JAMES F. KEIGHER TRUST/CLIFFORD & MICHELE KEIGHER

Farmland Auction – 439.68 Surveyed Acres, Iroquois County, IL
November 21, 2024

Auction Tracts 4-5 Information

On the pages that follow, you will find the most current information on the 62.62 acres that comprise auction tract 4 and the 80.66 acres that comprise auction tract 5. This would include:

- FSA Aerial Photograph
- FSA 156 EZ Form
- Soil Map
- Topography Map
- Real Estate Tax Information
- GIS Map
- Crop Yield Data

** Land Surveys & Soil Tests posted at loranda.com "Properties" tab – "Iroquois County 439 A"

Additional information will be uploaded throughout the marketing period so check back often.



DIRECTIONS: From the I-57/US Route 24 interchange at Gilman (Exit 283), travel east on US Route 24 for 0.40 miles to the intersection of US Route 24 and US Route 45 (Crescent Street). Continue east through this intersection on Butterfield Trail (1700 N Road) for 1.5 miles to 850 E Road. Turn left/north on 850 E Road, travel 0.67 miles north and around the curve west, and Tract 5 will begin on your right/north.

Note: Property can be viewed along north edge from US Route 24 on the (south) side of the road.

GPS: 40.766366, -87.977828

2105 Eastland Drive, Suite 9 Bloomington, IL 61704
800-716-8189 loranda@loranda.com www.loranda.com

Keigher - Tracts 4-5 - Aerial Map



Boundary Center: 40° 45' 48.45, -87° 58' 30.94



5-26N-14W
Iroquois County
Illinois





United States
Department of
Agriculture

Keigher - Tracts 4-5 - FSA Map

Iroquois County, Illinois

Unless Noted: All crops are Non-Irrigated
All Crops Intended Use is for Grain



Legend

- Tract Boundary
- Non-Cropland
- Cropland
- CRP

Wetland Determination Identifiers

- Restricted Use
- Limited Restrictions
- Exempt from Conservation Compliance Provisions

Producer / Share:

2024 Program Year
Map Created March 08, 2024

Farm 11442
Tract 10545

Tract Cropland Total: 155.81 acres

United States Department of Agriculture (USDA) Farm Service Agency (FSA) maps are for FSA Program administration only. This map does not represent a legal survey or reflect actual ownership; rather it depicts the information provided directly from the producer and/or National Agricultural Imagery Program (NAIP) imagery. The producer accepts the data 'as is' and assumes all risks associated with its use. USDA-FSA assumes no responsibility for actual or consequential damage incurred as a result of any user's reliance on this data outside FSA Programs. Wetland identifiers do not represent the size, shape, or specific determination of the area. Refer to your original determination (CPA-026 and attached maps) for exact boundaries and determinations or contact USDA Natural Resources Conservation Service (NRCS).



Abbreviated 156 Farm Record

Tract Number : 10545 **Tracts 4-5**

Description : E DOUGLAS SEC 5 & 6

FSA Physical Location : ILLINOIS/IROQUOIS

ANSI Physical Location : ILLINOIS/IROQUOIS

BIA **Unit** Range Number :

HEL Status : HEL determinations not completed for all fields on the tract

Wetland Status : Wetland determinations not complete

WL Violations : None

Owners : JAMES F KEIGHER IRREVOCABLE TRUST, MARY JANE KEIGHER TRUST

Other Producers : None

Recon ID : 17-075-2008-256

Keigher - Tracts 4-5
FSA Information

Tract Land Data

Farm Land	Cropland	DCP Cropland	WBP	EWP	WRP	GRP	Sugarcane
156.83	155.81	155.81	0.00	0.00	0.00	0.00	0.0
State Conservation	Other Conservation	Effective DCP Cropland	Double Cropped	CRP	MPL	DCP Ag. Rel Activity	SOD
0.00	0.00	155.81	0.00	0.00	0.00	0.00	0.00

DCP Crop Data

Crop Name	Base Acres	CCC-505 CRP Reduction Acres	PLC Yield
Corn	78.00	0.00	155
Soybeans	77.80	0.00	45
TOTAL	155.80	0.00	

NOTES

In accordance with Federal civil rights law and U.S. Department of Agriculture (USDA) civil rights regulations and policies, the USDA, its Agencies, offices, and employees, and institutions participating in or administering USDA programs are prohibited from discriminating based on race, color, national origin, religion, sex, gender identity (including gender expression), sexual orientation, disability, age, marital status, family/parental status, income derived from a public assistance program, political beliefs, or reprisal or retaliation for prior civil rights activity, in any program or activity conducted or funded by USDA (not all bases apply to all programs). Remedies and complaint filing deadlines vary by program or incident.

Persons with disabilities who require alternative means of communication for program information (e.g., Braille, large print, audiotape, American Sign Language, etc.) should contact the responsible Agency or USDA's TARGET Center at (202) 720-2600 (voice and TTY) or contact USDA through the Federal Relay Service at (800) 877-8339. Additionally, program information may be made available in languages other than English.

To file a program discrimination complaint, complete the USDA Program Discrimination Complaint Form, AD-3027, found online at http://www.ascr.usda.gov/complaint_filing_cust.html and at any USDA office or write a letter addressed to USDA and provide in the letter all of the information requested in the form. To request a copy of the complaint form, call (866) 632-9992. Submit your completed form or letter to USDA by: (1) mail: U.S. Department of Agriculture Office of the Assistant Secretary for Civil Rights 1400 Independence Avenue, SW Washington, D.C. 20250-9410; (2) fax: (202) 690-7442; or (3) e-mail: program.intake@usda.gov. USDA is an equal opportunity provider, employer, and lender.

Keigher - Tracts 4-5

Soils Map

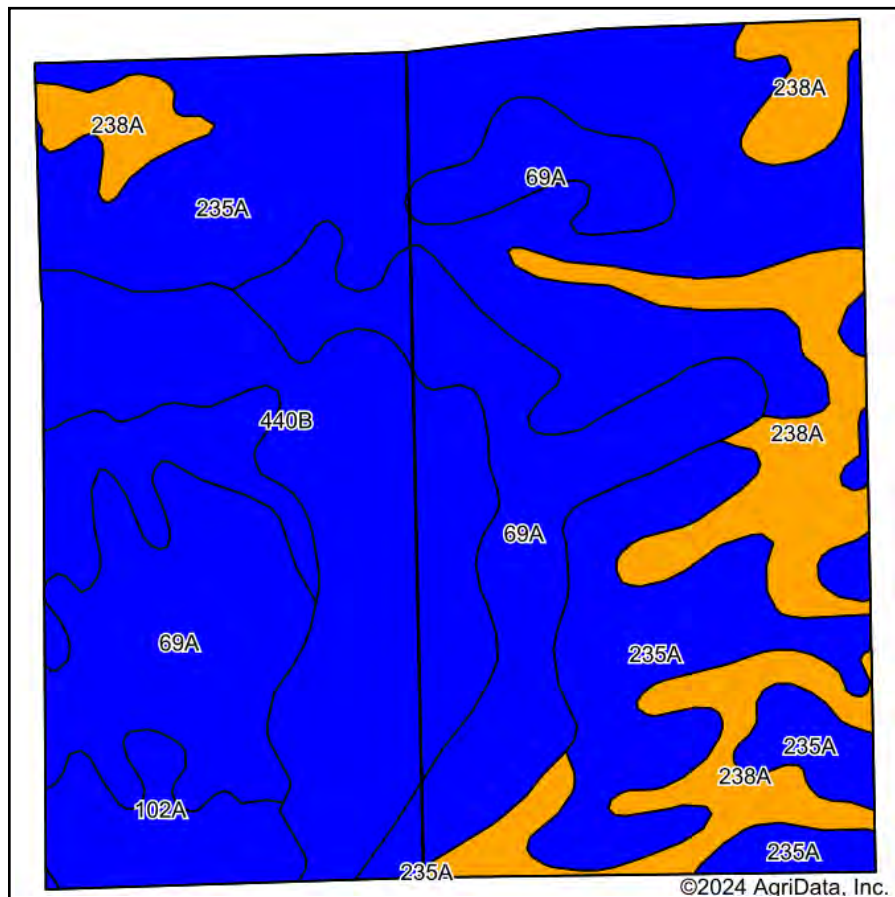

Soils data provided by USDA and NRCS.

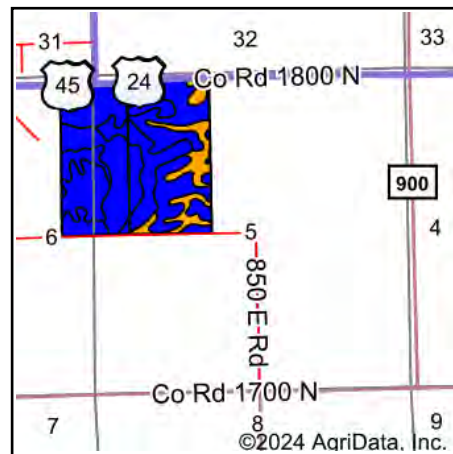

State: **Illinois**
 County: **Iroquois**
 Location: **5-26N-14W**
 Township: **Douglas**
 Acres: **145.02**
 Date: **9/6/2024**

Maps Provided By:



Area Symbol: IL075, Soil Area Version: 17									
Code	Soil Description	Acres	Percent of field	Il. State Productivity Index Legend	Subsoil rooting a	Corn Bu/A	Soybeans Bu/A	Wheat Bu/A	Crop productivity index for optimum management
**235A	Bryce silty clay, 0 to 2 percent slopes	53.85	37.1%		FAV	**161	**54	**63	**120
**69A	Milford silty clay loam, 0 to 2 percent slopes	34.61	23.9%		FAV	**171	**57	**68	**128
**440B	Jasper loam, 2 to 5 percent slopes	24.92	17.2%		FAV	**170	**55	**69	**126
**238A	Rantoul silty clay, 0 to 2 percent slopes	20.43	14.1%		FAV	**143	**48	**56	**109
**102A	La Hogue loam, 0 to 2 percent slopes	11.21	7.7%		FAV	**162	**52	**71	**121
Weighted Average						162.5	53.9	64.9	121.5

Table: Optimum Crop Productivity Ratings for Illinois Soil EFOTG are sourced from Bulletin 811 calculated Map Unit Base Yield Indices, and adjusted (Adj) for slope, erosion, flooding, and surface texture. Publication Date: 02-08-2023

Crop yields and productivity (B811 EFOTG) are maintained at the following USDA web site: 2023 Illinois Soil Productivity and Yield Indices: <https://efotg.sc.egov.usda.gov/#/state/IL/documents/section=2&folder=52809>

** Base indexes from Bulletin 811 adjusted for slope, erosion, flooding, and surface texture according to the Il. Soils EFOTG

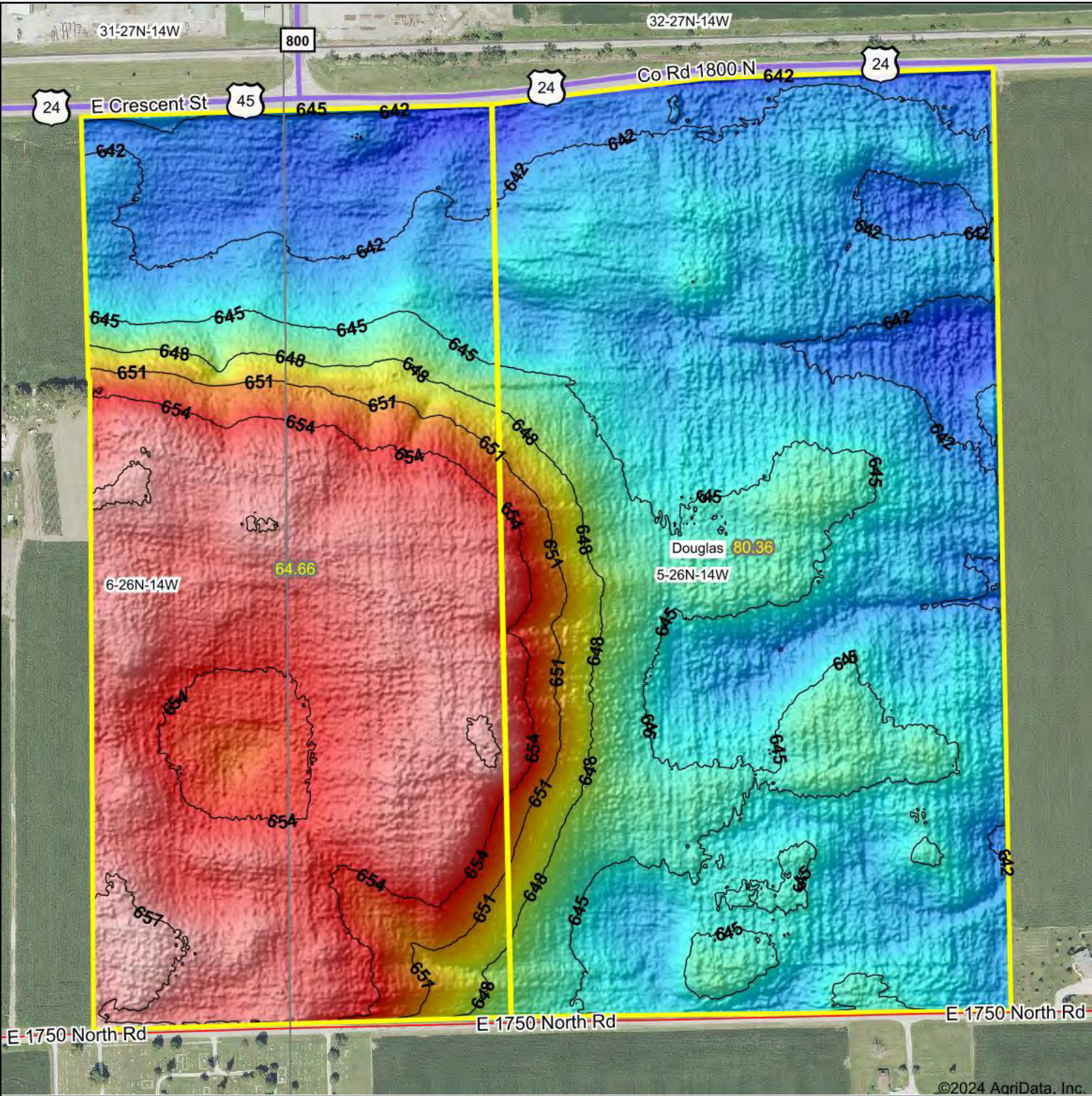

LowElevationHigh

Source: USGS 1 meter dem

Interval(ft): 3

Min: 639.6

Max: 658.9

Range: 19.3

Average: 647.6

Standard Deviation: 5.51 ft

0ft427ft855ft

9/6/2024

5-26N-14W

Iroquois County

Illinois

Boundary Center: 40° 45' 48.48, -87° 58' 31.11

Maps Provided By:

surety®

CUSTOMIZED ONLINE MAPPING

© AgriData, Inc. 2023

www.AgriDataInc.com

Keigher - Tracts 4-5 - Tax Bills

Douglas Township

Parcel Number 24-06-276-002

FIRST Installment

\$0.00

Due Date

07/12/2024

IF POSTMARKED
AFTER THESE DATES

AMOUNT DUE

07/12/2024

\$0.00

08/12/2024

\$0.00

09/12/2024

\$0.00

**2023
PAYABLE
2024**

CHECK #

CASH

CHANGE

1

IROQUOIS COUNTY REAL ESTATE TAX BILL

KEIGHER JAMES F & MARY JANE

Douglas Township

Parcel Number 24-06-276-002

SECOND Installment

\$0.00

Due Date

09/12/2024

IF POSTMARKED
AFTER THESE DATES

AMOUNT DUE

09/12/2024

\$0.00

09/23/2024

\$0.00

10/12/2024

\$0.00

**2023
PAYABLE
2024**

CHECK #

CASH

CHANGE

2

IROQUOIS COUNTY REAL ESTATE TAX BILL

KEIGHER JAMES F & MARY JANE

23748

**NO PERSONAL CHECKS ACCEPTED AFTER 10/11/24
RETURN STUB WITH PAYMENT #1**

**NO PERSONAL CHECKS ACCEPTED AFTER 10/11/24
RETURN STUB WITH PAYMENT #2**

IROQUOIS COUNTY REAL ESTATE TAX BILL

Iroquois County Collectors Office, 1001 East Grant St, Watseka, IL 60970 (815)432-6985

KURT ALBERS

IROQUOIS COUNTY TREASURER

Township: Douglas Township

Tax Code: 11001

Legal Description

Parcel Number: 24-06-276-002

46.74@ GLS 1 & 2 NE

KEIGHER JAMES F & MARY JANE

Site Address

You may be eligible for tax exemptions, abatements, and other assistance programs. For more information contact the County Assessor or the Illinois Department of Revenue.

Acres

46.74

TAXING DISTRICTS	2022 RATE	2022 TAXES	2023 RATE	2023 TAXES
COUNTY	0.76337	\$139.55	0.72169	\$145.87
COUNTY PENSION	0.05316	\$9.72	0.04748	\$9.60
DOUGLAS TOWNSHIP	0.16725	\$30.58	0.14392	\$29.08
DOUGLAS TOWNSHIP PENSION	0.00882	\$1.61	0.00725	\$1.47
DOUGLAS R&B	0.33996	\$62.14	0.27929	\$56.44
GILMAN FIRE	0.39342	\$71.91	0.36861	\$74.50
GILMAN FIRE PENSION	0.01087	\$1.99	0.00893	\$1.80
UNIT #10 IROQUOIS WEST	4.63544	\$847.37	4.31258	\$871.57
UNIT #10 IROQUOIS WEST PENSION	0.12411	\$22.68	0.13069	\$26.41
GILMAN LIBRARY	0.27612	\$50.47	0.23619	\$47.74
GILMAN LIBRARY PENSION	0.01695	\$3.10	0.02387	\$4.82
DOUGLAS PARK	0.16721	\$30.57	0.15498	\$31.32
DOUGLAS PARK PENSION	0.00221	\$0.40	0.00182	\$0.37
GILMAN CEMETERY DISTRICT	0.05399	\$9.87	0.04435	\$8.96
JR COLLEGE 520 KCC	0.47043	\$85.99	0.44860	\$90.66
JR COLLEGE 520 KCC PENSION	0.00716	\$1.31	0.00699	\$1.41
DD045 ONARGA/DGLAS/DANF DD1 MAIN		\$58.42		\$58.42
TOTAL TAX DUE	7.49047	\$1,427.68	6.93724	\$1,460.44

Cash Value	
Homesite Value	20,210
Multiplier x	1.0000
Assessed Value =	0
Homestead Improvement -	0
Senior Freeze -	0
Homestead Exemptions -	0
Senior Exemption -	0
Vet/Frat Freeze -	0
Disabled Exemptions -	0
Farmland Value +	20,210
Taxable Value =	20,210
Tax Rate x	6.93724
Drainage +	58.42
Total Real Estate Taxes Due	\$1,460.44

PENALTIES

PENALTY OF 1 1/2% PER MONTH ADDED AFTER EACH
INSTALLMENT DUE DATE FOR EACH MONTH OR PART
OF MONTH

1st Install Due: 07/12/2024 \$0.00

2nd Install Due: 09/12/2024 \$0.00

PLEASE READ REVERSE SIDE

FOR CREDIT CARD PAYMENTS VISIT: iroquoisil.devnetwedge.com

23748

Keigher - Tracts 4-5 - Tax Bills

Douglas Township Parcel Number 24-05-100-002

FIRST Installment \$0.00

Due Date 07/12/2024

IF POSTMARKED
AFTER THESE DATES

AMOUNT DUE

07/12/2024 \$0.00
08/12/2024 \$0.00
09/12/2024 \$0.00

**2023
PAYABLE
2024**

CHECK #

CASH

CHANGE

1

IROQUOIS COUNTY REAL ESTATE TAX BILL

KEIGHER JAMES F & MARY JANE

Douglas Township Parcel Number 24-05-100-002

SECOND Installment \$0.00

Due Date 09/12/2024

IF POSTMARKED
AFTER THESE DATES

AMOUNT DUE

09/12/2024 \$0.00
09/23/2024 \$0.00
10/12/2024 \$0.00

**2023
PAYABLE
2024**

CHECK #

CASH

CHANGE

2

IROQUOIS COUNTY REAL ESTATE TAX BILL

KEIGHER JAMES F & MARY JANE

23748

**NO PERSONAL CHECKS ACCEPTED AFTER 10/11/24
RETURN STUB WITH PAYMENT #1**

**NO PERSONAL CHECKS ACCEPTED AFTER 10/11/24
RETURN STUB WITH PAYMENT #2**

IROQUOIS COUNTY REAL ESTATE TAX BILL

Iroquois County Collectors Office, 1001 East Grant St, Watseka, IL 60970 (815)432-6985

KURT ALBERS

IROQUOIS COUNTY TREASURER

Township: Douglas Township

Tax Code: 11001

Legal Description

Parcel Number: 24-05-100-002

W 1904.73' GLS 1 & 2
NW EX RD

KEIGHER JAMES F & MARY JANE

Site Address

You may be eligible for tax exemptions, abatements, and other assistance programs. For more information contact the County Assessor or the Illinois Department of Revenue.

Acres
110.85

TAXING DISTRICTS	2022 RATE	2022 TAXES	2023 RATE	2023 TAXES
COUNTY	0.76337	\$328.39	0.72169	\$343.97
COUNTY PENSION	0.05316	\$22.87	0.04748	\$22.63
DOUGLAS TOWNSHIP	0.16725	\$71.96	0.14392	\$68.59
DOUGLAS TOWNSHIP PENSION	0.00882	\$3.79	0.00725	\$3.46
DOUGLAS R&B	0.33996	\$146.25	0.27929	\$133.11
GILMAN FIRE	0.39342	\$169.25	0.36861	\$175.68
GILMAN FIRE PENSION	0.01087	\$4.68	0.00893	\$4.26
UNIT #10 IROQUOIS WEST	4.63544	\$1,994.17	4.31258	\$2,055.37
UNIT #10 IROQUOIS WEST PENSION	0.12411	\$53.39	0.13069	\$62.29
GILMAN LIBRARY	0.27612	\$118.79	0.23619	\$112.57
GILMAN LIBRARY PENSION	0.01695	\$7.29	0.02387	\$11.37
DOUGLAS PARK	0.16721	\$71.93	0.15498	\$73.86
DOUGLAS PARK PENSION	0.00221	\$0.95	0.00182	\$0.87
GILMAN CEMETERY DISTRICT	0.05399	\$23.23	0.04435	\$21.14
JR COLLEGE 520 KCC	0.47043	\$202.38	0.44860	\$213.80
JR COLLEGE 520 KCC PENSION	0.00716	\$3.08	0.00699	\$3.33
DD045 ONARGA/DGLAS/DANF DD1 MAIN		\$144.32		\$144.32
TOTAL TAX DUE	7.49047	\$3,366.72	6.93724	\$3,450.62

Cash Value	
Homesite Value	47,660
Multiplier x	1.0000
Assessed Value =	0
Homestead Improvement -	0
Senior Freeze -	0
Homestead Exemptions -	0
Senior Exemption -	0
Vet/Frat Freeze -	0
Disabled Exemptions -	0
Farmland Value +	47,660
Taxable Value =	47,660
Tax Rate x	6.93724
Drainage +	144.32
Total Real Estate Taxes Due	\$3,450.62

PENALTIES

PENALTY OF 1 1/2% PER MONTH ADDED AFTER EACH
INSTALLMENT DUE DATE FOR EACH MONTH OR PART
OF MONTH

1st Install Due: 07/12/2024 \$0.00

2nd Install Due: 09/12/2024 \$0.00

PLEASE READ REVERSE SIDE

FOR CREDIT CARD PAYMENTS VISIT: iroquoisil.devnetwedge.com

23748

Keigher - Tracts 4-5 - GIS Map

Tax Parcel 24-06-276-002

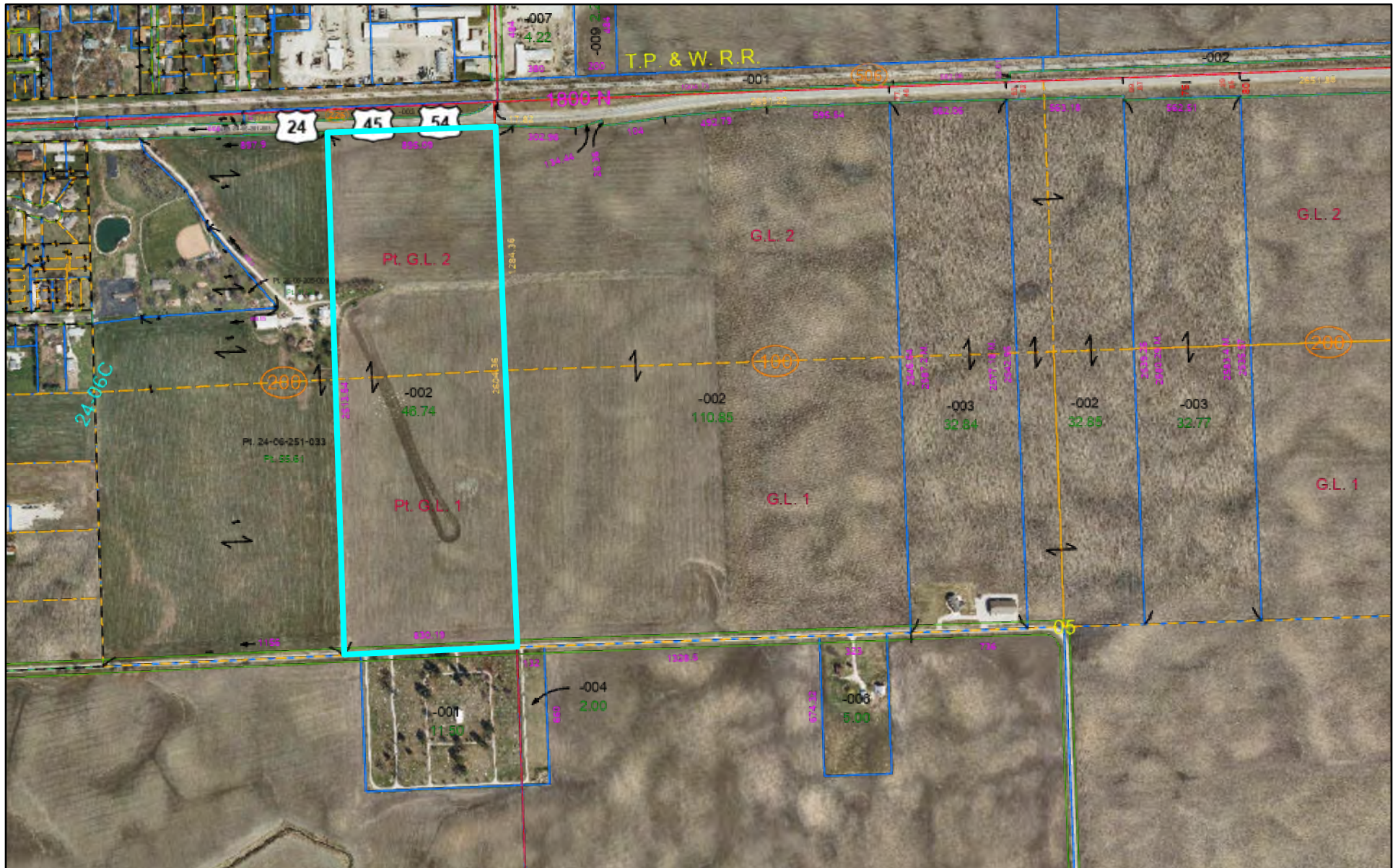

9/5/2024

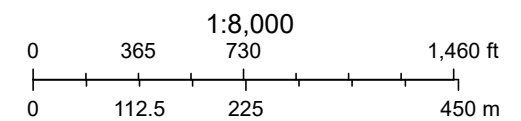

Iroquois County, Illinois; Bruce Harris & Associates,
Iroquois County, Illinois, Parcels, Tax, PAT, Tax Parcels, Assessment, Taxation

Keigher - Tracts 4-5 - GIS Map

Tax Parcel 24-05-100-002

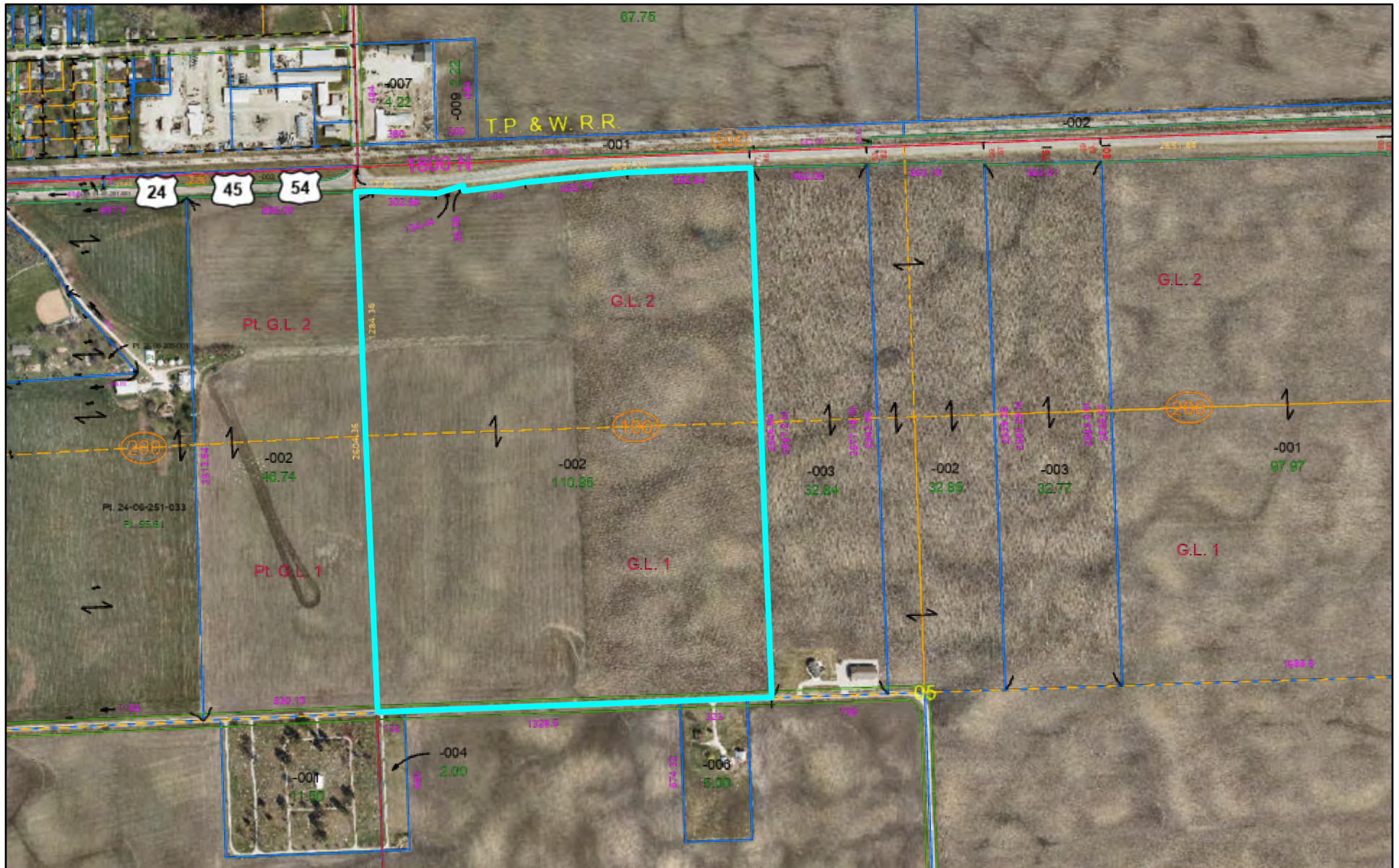

9/5/2024

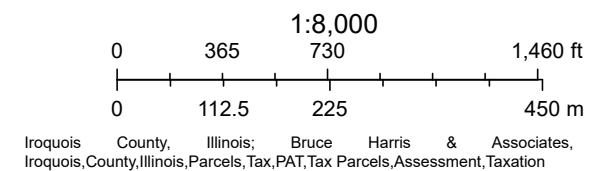

1. Insured Information		2. Agent / Agency Information		3. Crop Year	4. Policy Number
		FARM CREDIT ILLINOIS - RUST,J JASON L RUST 332 E WALNUT ST WATSEKA, IL 60970-1359		2023 PR / 2024 APH	IL-951-400587
				5. State Code / Name	
		Phone (815) 432-5431 Agency Code 12-3099 03		IL	ILLINOIS

Year	Tracts 4-5		
	Corn	Soybeans	
2013			
2014			
2015			
2016	234	58	
2017	165	56	
2018		63	
2019	161		
2020		55	
2021	221		
2022		67	
2023	230		
	202.2	59.8	5 Year Ave.
2024 Soybean Yield Harvested 59.6			

6. County IROQUOIS		7. Type/Practice						
		Commodity Type	Class	Sub Class	Intended Use			
8. Crop / Plan CORN / RP		GRAIN						
		Irrigation Practice	Cropping Practice	Org Practice	Interval			
9. Unit 0002-0003-000		NIRR						
10. Sect Twp Rng / FN or Other 5-026N-014W / 11442 6-026N-014W / 11442		11. FSA Farm/ Tract/Field # 11442/10545/2, 11442/10545/2B Tracts 4-5-Corn						
12. Farm Name James Keigher East		13. Area Class	14. Map Area					
15. T-Yield 178.0	16. Insurability I	17. CRP/USDA <input type="checkbox"/> NB <input type="checkbox"/> NS						
18. Est Share 0.5000	19. Current Yr Rec Type (RT) ** A		20. New Prod*					
21. Multiple Crop Year Reporting Reason:								
22. Shareholder[LLT] JAMES KEIGHER TRUST								
23. Remarks/ Other								
24. YC Opt/Out								
25. Year	26. PQ/EH Prod	27. Total Prod/RT	28. Acres	29. PQ/EH Yield	30. Yield	31. Desc. Q/EH YE	32. OptOut	33. UUF
2011		6898.00	52.00		133	A	<input type="checkbox"/>	
2012		12648.10	103.80		122	A	<input type="checkbox"/>	<input type="checkbox"/>
2013		8976.70	52.00		173	A	<input type="checkbox"/>	
2014		23800.00	103.80		229	A	<input type="checkbox"/>	
2015		8568.60	52.00		165	A	<input type="checkbox"/>	
2016		24299.60	103.80		234	A	<input type="checkbox"/>	
2017		8556.00	52.00		165	A	<input type="checkbox"/>	
2019		25032.40 A	155.81		161	A	<input type="checkbox"/>	
2021		34406.00 A	155.81		221	A	<input type="checkbox"/>	
2023		35860.00 A	155.81		230	A	<input type="checkbox"/>	
34. Rate Yld	35. Approved Yield	36. Adj Yld	37. SA Yld	38. Prel Yld	39. Date Signed			
	204.0 TA, YE	183.0	183.0		03/15/2024			
40. Prior Yield	41. Yld Ind	42. Field Review? <input type="checkbox"/> Yes <input type="checkbox"/> No		43. Include				
197.0		Inspection? <input type="checkbox"/> Yes <input type="checkbox"/> No		UUF/3rd Party				
Trend Adjusted Yield (TA), Yield Exclusion (YE)								

*Additional Exist L-Production from a loss **Record Type A. Production Sold / Commercial Storage B. Farm Stored Measured by Insured C. Pick/Daily Sales Records D. Automated Yield Monitoring System E. Farm-Stored Measured by Authorized Representative F. Livestock Feeding Records G. Field Harvest Records H. Other I. Unharvested and destroyed (ARPI) J. Unharvested and put to another use (ARPI) K. Unharvested and production appraised by AIP (ARPI) L. Unreported production (ARPI) M. Claim for indemnity N. Appraisal (non-loss) O. UUF/3rd Party Damage P. Unharvested with Harvest Incomplete (ARPI) Q. Zero production when no claim/appraisal/UUF/3rd party or production record (CCIP) R. Pre-harvest appraisal allocated production S. Appraisal (uninsured cause of loss not UUF or third party) T. No production (unable to finish harvest (insurable cause), delayed claim or records unavailable by PRD) Z. Zero Planted Acres ***EH production is used for Sugar Beets
Opt-Out YE ☐ - Eligible for exclusion per actuarials



1. Insured Information		2. Agent / Agency Information		3. Crop Year	4. Policy Number
		FARM CREDIT ILLINOIS - RUST, J JASON L RUST 332 E WALNUT ST WATSEKA, IL 60970-1359		2023 PR / 2024 APH	IL-951-400587
				5. State Code / Name	
		Phone (815) 432-5431 Agency Code 12-3099 03		IL	ILLINOIS

Year	Tracts 4-5		
	Corn	Soybeans	
2013			
2014			
2015			
2016	234	58	
2017	165	56	
2018		63	
2019	161		
2020		55	
2021	221		
2022		67	
2023	230		
	202.2	59.8	5 Year Ave.
2024 Soybean Yield Harvested 59.6			

6. County IROQUOIS		7. Type/Practice				
		Commodity Type	Class	Sub Class	Intended Use	
8. Crop / Plan SBEAN / RP		NTS				
		Irrigation Practice	Cropping Practice	Org Practice	Interval	
9. Unit 0002-0003-000		NFACN				
10. Sect Twp Rng / FN or Other 5-026N-014W / 11442 6-026N-014W / 11442		11. FSA Farm/ Tract/Field # 11442/10545/2 Tracts 4-5-SB				
12. Farm Name East		13. Area Class		14. Map Area		
15. T-Yield 57.0	16. Insurability I	17. <input type="checkbox"/> CRP/USDA <input type="checkbox"/> NB <input type="checkbox"/> NS				
18. Est Share 0.5000	19. Current Yr Rec Type (RT) ** A		20. <input type="checkbox"/> New Prod*			
21. Multiple Crop Year Reporting Reason:						
22. Shareholder[LLT] JAMES KEIGHER TRUST						
23. Remarks/ Other						
24. <input type="checkbox"/> YC OptOut						
25. Year	26. PQ/EH Prod	27. Total Prod/RT Acres	28. Yield	29. PQ/EH Yield	30. Desc. QL/EH YE	31. 32. OptOut UUF
2011	5562.00	103.80		54	A	<input type="checkbox"/>
2012	1817.10	52.00		35	A	<input type="checkbox"/>
2013	5500.00	103.80		53	A	<input type="checkbox"/>
2014	3276.00	52.00		63	A	<input type="checkbox"/>
2015	6021.70	103.80		58	A	<input type="checkbox"/>
2016	3026.40	52.00		58	A	<input type="checkbox"/>
2017	5840.00	103.80		56	A	<input type="checkbox"/>
2018	9880.90 A	155.81		63	A	<input type="checkbox"/>
2020	8560.00 A	155.81		55	A	<input type="checkbox"/>
2022	10438.00 A	155.81		67	A	<input type="checkbox"/>
34. Rate Yld	35. Approved Yield	36. Adj Yld	37. SA Yld	38. Prel Yld	39. Date Signed	
	61.0 TA	56.0			07/17/2023	
40. Prior Yield	41. Yld Ind	42. Field Review? <input type="checkbox"/> Yes <input checked="" type="checkbox"/> No		43. <input type="checkbox"/> Include		
60.0		Inspection? <input type="checkbox"/> Yes <input checked="" type="checkbox"/> No		UUF/3rd Party		
Trend Adjusted Yield (TA)						

*Additional Exist L-Production from a loss **Record Type A. Production Sold / Commercial Storage B. Farm Stored Measured by Insured C. Pick/Daily Sales Records D. Automated Yield Monitoring System E. Farm-Stored Measured by Authorized Representative F. Livestock Feeding Records G. Field Harvest Records H. Other I. Unharvested and destroyed. (ARPI) J. Unharvested and put to another use (ARPI) K. Unharvested and production appraised by AIP (ARPI) L. Unreported production (ARPI) M. Claim for indemnity N. Appraisal (non-loss) O. UUF/3rd Party Damage P. Unharvested with Harvest Incomplete (ARPI) Q. Zero production when no claim/appraisal/UUF/3rd party or production record (CCIP) R. Pre-harvest appraisal allocated production S. Appraisal (uninsured cause of loss not UUF or third party) T. No production (unable to finish harvest (insurable cause), delayed claim or records unavailable by PRD) Z. Zero Planted Acres ***EH production is used for Sugar Beets
Opt-Out YE ☐ - Eligible for exclusion per actuarials

2024 Soybean Yield
59.6 Bushels/A

