



THE LORANDA GROUP, INC.
Agricultural Real Estate Brokerage, Auctions, Acquisitions, & Consulting

JAMES F. KEIGHER TRUST/CLIFFORD & MICHELE KEIGHER

Farmland Auction – 439.68 Surveyed Acres, Iroquois County, IL
November 21, 2024

Auction Tract 2 Information

On the pages that follow, you will find the most current information on the 69.61 surveyed acres that comprise auction Tract 2. This information would include:

- FSA Aerial Photograph
- FSA 156 EZ Form
- Soil Map
- Topography Map
- Real Estate Tax Information
- GIS Map
- Crop Yield Data

* Land Survey, Tile Map & Soil Tests posted at Loranda.com “Properties” tab – “Iroquois County 439 A”

Additional information will be uploaded throughout the marketing period so check back often.



**2024 Corn Yield
200.0 bushels/A**

DIRECTIONS: From the I-57/IL Hwy. 116 interchange at Ashkum (Exit 293), travel west on IL Hwy. 116 for 0.2 miles to Frontage Road. Turn northeast on Frontage Road & travel 0.7 miles. Property will begin on left (west) side of the road.

GPS: 40.892401, -87.964429

2105 Eastland Drive, Suite 9 Bloomington, IL 61704
800-716-8189 loranda@loranda.com www.loranda.com



United States
Department of
Agriculture

Iroquois County, Illinois

Keigher Tract 2

Unless Noted: All crops are Non-Irrigated
All Crops Intended Use is for Grain

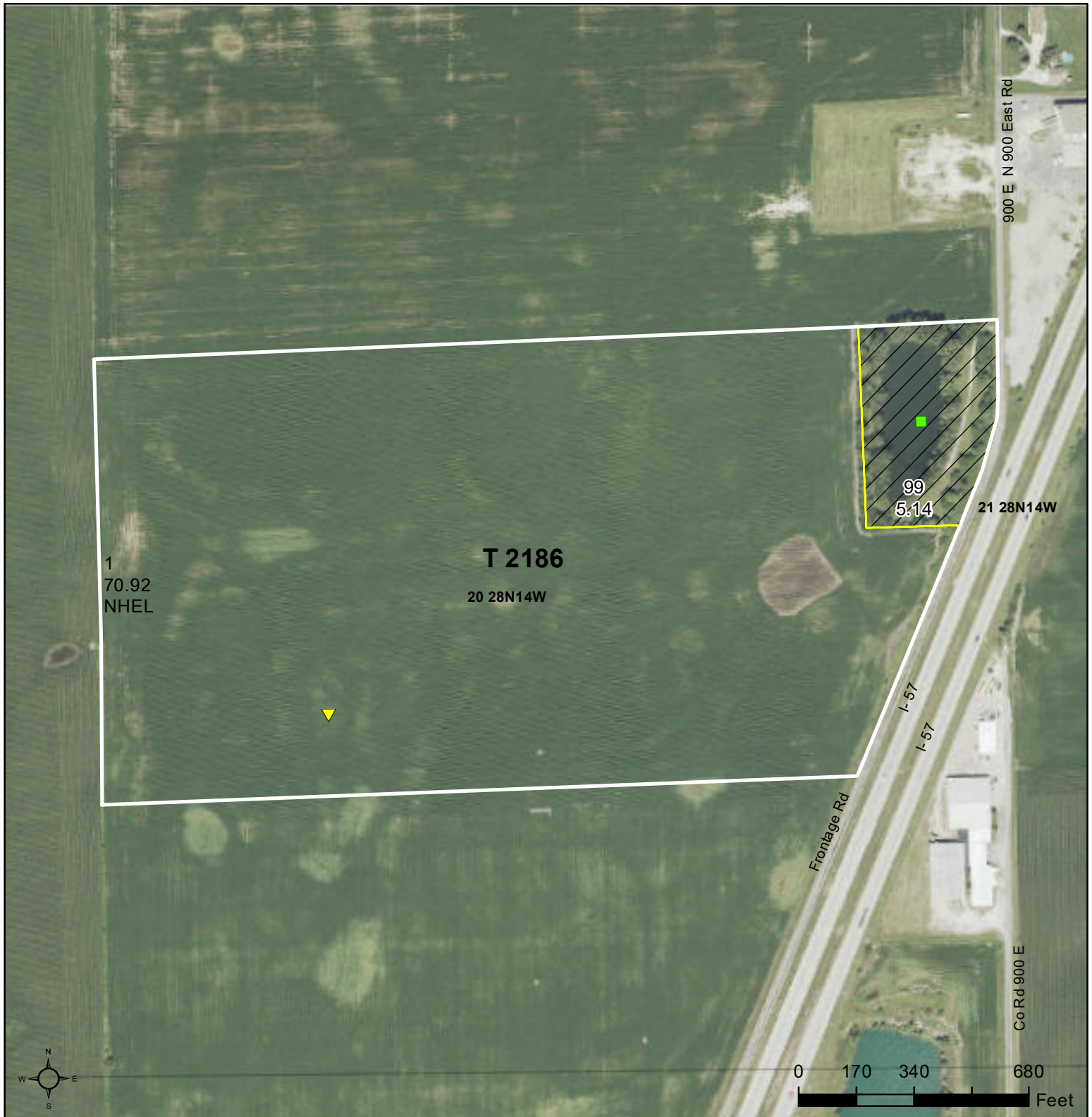

Legend

- Tract Boundary
- Non-Cropland
- Cropland
- CRP

Wetland Determination Identifiers

- Restricted Use
- Limited Restrictions
- Exempt from Conservation Compliance Provisions

Producer / Share:

2024 Program Year

Map Created March 08, 2024

Farm 11442
Tract 2186

Tract Cropland Total: 70.92 acres

United States Department of Agriculture (USDA) Farm Service Agency (FSA) maps are for FSA Program administration only. This map does not represent a legal survey or reflect actual ownership; rather it depicts the information provided directly from the producer and/or National Agricultural Imagery Program (NAIP) imagery. The producer accepts the data 'as is' and assumes all risks associated with its use. USDA-FSA assumes no responsibility for actual or consequential damage incurred as a result of any user's reliance on this data outside FSA Programs. Wetland identifiers do not represent the size, shape, or specific determination of the area. Refer to your original determination (CPA-026 and attached maps) for exact boundaries and determinations or contact USDA Natural Resources Conservation Service (NRCS).



Abbreviated 156 Farm Record

Operator Name : CLIFFORD V KEIGHER
CRP Contract Number(s) : None
Recon ID : 17-075-2010-87
Transferred From : None
ARCPLC G//F Eligibility : Eligible

Keigher Tract 2

Tract Number : 2186

Description : C ASHKUM SEC 20
FSA Physical Location : ILLINOIS/IROQUOIS
ANSI Physical Location : ILLINOIS/IROQUOIS
BIA Unit Range Number :
HEL Status : NHEL: No agricultural commodity planted on undetermined fields
Wetland Status : Tract contains a wetland or farmed wetland
WL Violations : None
Owners : MARY JANE KEIGHER TRUST, JAMES F KEIGHER IRREVOCABLE TRUST
Other Producers : None
Recon ID : None

| Tract Land Data | | | | | | | |
|-----------------|----------|--------------|------|------|------|------|-----------|
| Farm Land | Cropland | DCP Cropland | WBP | EWP | WRP | GRP | Sugarcane |
| 76.06 | 70.92 | 70.92 | 0.00 | 0.00 | 0.00 | 0.00 | 0.0 |

Tract 2186 Continued ...

| State Conservation | Other Conservation | Effective DCP Cropland | Double Cropped | CRP | MPL | DCP Ag. Rel Activity | SOD |
|--------------------|--------------------|------------------------|----------------|------|------|----------------------|------|
| 0.00 | 0.00 | 70.92 | 0.00 | 0.00 | 0.00 | 0.00 | 0.00 |

| DCP Crop Data | | | |
|---------------|------------|-----------------------------|-----------|
| Crop Name | Base Acres | CCC-505 CRP Reduction Acres | PLC Yield |
| Corn | 37.70 | 0.00 | 131 |
| Soybeans | 33.20 | 0.00 | 48 |
| TOTAL | 70.90 | 0.00 | |

| NOTES |
|-------|
| |

**HIGHLY ERODIBLE LAND AND WETLAND CONSERVATION DETERMINATION**

| | | | | | |
|---|---------------|------------------|---------|------------------|----------|
| Name Address: | James Keigher | Request Date: | 3/26/10 | County: | Iroquois |
| Agency or Person Requesting Determination: | FSA | Tract No: | 2186 | FSA Farm No.: | 11442 |

Section I - Highly Erodible Land

| | |
|---|---|
| Is a soil survey now available for making a highly erodible land determination? | - |
| Are there highly erodible soil map units on this farm? | - |

Fields in this section have undergone a determination of whether they are highly erodible land (HEL) or not; fields for which an HEL Determination has not been completed are not listed. In order to be eligible for USDA benefits, a person must be using an approved conservation system on all HEL.

| <u>Field(s)</u> | <u>HEL(Y/N)</u> | <u>Sodbust(Y/N)</u> | <u>Acres</u> | <u>Determination Date</u> |
|-----------------|-----------------|---------------------|--------------|---------------------------|
| | - | - | | |
| | - | - | | |
| | - | - | | |
| | - | - | | |
| | - | - | | |

The Highly Erodible Land determination was completed in the- .

Section II - Wetlands

| | |
|--------------------------------------|-------|
| Are there hydric soils on this farm? | - yes |
|--------------------------------------|-------|

Fields in this section have had wetland determinations completed. See the Definition of Wetland Label Codes for additional information regarding allowable activities under the wetland conservation provisions of the Food Security Act and/or when wetland determinations are necessary to determine USDA program eligibility.

| <u>Field(s)</u> | <u>Wetland Label*</u> | <u>Occurrence Year (CW)**</u> | <u>Acres</u> | <u>Determination Date</u> | <u>Certification Date</u> |
|-----------------|-----------------------|-------------------------------|--------------|---------------------------|---------------------------|
| 1 | -PC/NW | | 70.0 | 4/12/2010 | 4/19/2010 |
| 1 | -FW | | 0.9 | 4/12/2010 | 4/19/2010 |
| | - | | | | |
| | - | | | | |
| | - | | | | |

The wetland determination was completed in the -field . It was -mailed certified . to the person on 4/20/2010.

Remarks: Certified WL determination only. HEL previously provided. PC/NW has no drainage restrictions, however, FW is restricted. Contact NRCS before improving drainage of any kind in or near this zone.

I certify that the above determinations are correct and were conducted in accordance with policies and procedures contained in the National Food Security Act Manual.

| | |
|--------------------------------------|---------|
| Signature Designated Conservationist | Date |
| <i>Paul Fione</i> | 4/19/10 |

The U.S. Department of Agriculture (USDA) prohibits discrimination in all its programs and activities on the basis of race, color, national origin, gender, religion, age, disability, political beliefs, sexual orientation, and marital or family status. (Not all prohibited bases apply to all programs.) Persons with disabilities who require alternative means for communication of program information (Braille, large print, audiotape, etc.) should contact USDA's TARGET Center at 202-720-2600 (voice and TDD).

To file a complaint of discrimination, write USDA, Director, Office of Civil Rights, Room 326W, Whitten Building, 14th and Independence Avenue, SW, Washington, DC 20250-9410 or call (202) 720-5964 (voice or TDD). USDA is an equal opportunity provider and employer.

Keigher Tract 2

Certified Wetland Determination

Date: 4/16/2010

Customer(s): JAMES F KEIGHER

District: IROQUOIS COUNTY SOIL & WATER CONSERVATION DISTRICT

Field Office: WATSEKA SERVICE CENTER

Agency: USDA - NRCS

Assisted By: Randy Edwards

State and County: IL, IROQUOIS

Land Units: Tract: 2186 Field: 1

Legal Description:



Legend

 Consplan

Certified_Wetlands_a_il075

Label

 FW

 PC/NW

 W



230 0 230 460 690 920
Feet



Keigher Tract 2 Soils Map

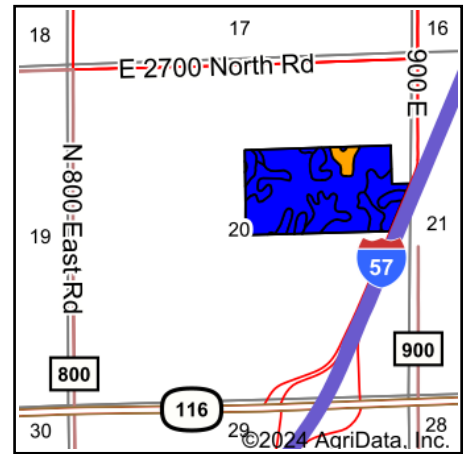
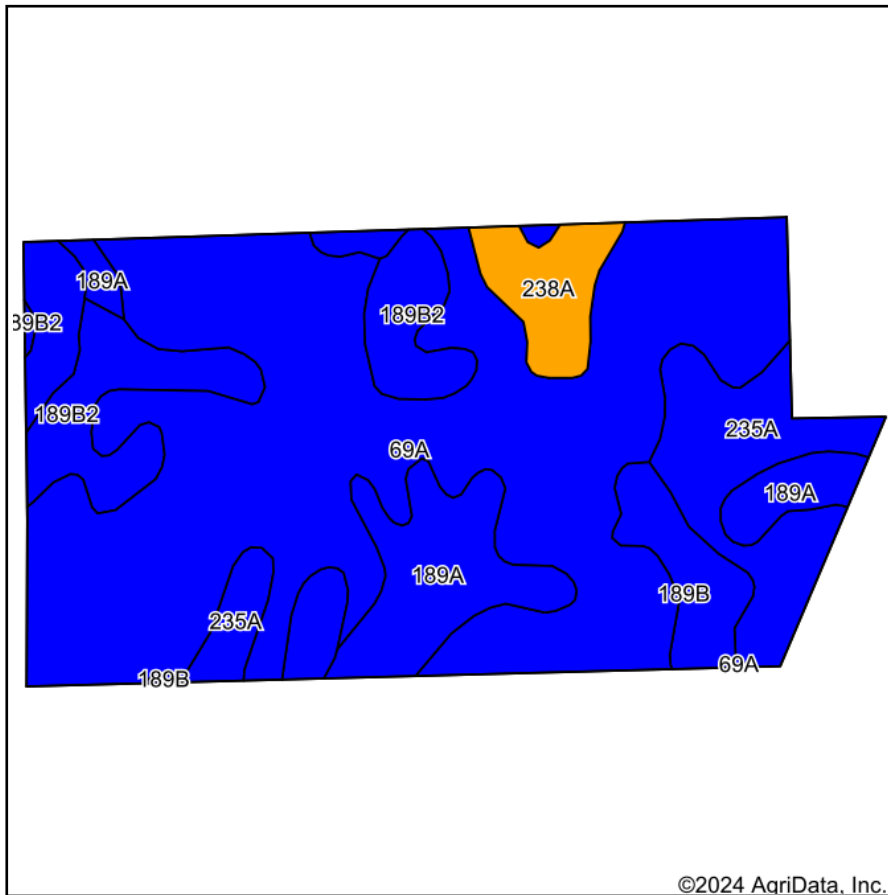

State: **Illinois**
 County: **Iroquois**
 Location: **20-28N-14W**
 Township: **Ashkum**
 Acres: **70.92**
 Date: **8/31/2024**

Maps Provided By:

 CUSTOMIZED ONLINE MAPPING
 © AgriData, Inc. 2023 www.AgriDataInc.com



| Area Symbol: IL075, Soil Area Version: 17 | | | | | | | | | |
|---|--|-------|------------------|-------------------------------------|-------------------|-----------|---------------|------------|--|
| Code | Soil Description | Acres | Percent of field | Il. State Productivity Index Legend | Subsoil rooting a | Corn Bu/A | Soybeans Bu/A | Wheat Bu/A | Crop productivity index for optimum management |
| **69A | Milford silty clay loam, 0 to 2 percent slopes | 42.57 | 60.0% | | FAV | **171 | **57 | **68 | **128 |
| **235A | Bryce silty clay, 0 to 2 percent slopes | 8.65 | 12.2% | | FAV | **161 | **54 | **63 | **120 |
| 189A | Martinton silt loam, 0 to 2 percent slopes | 7.54 | 10.6% | | FAV | 173 | 57 | 70 | 130 |
| **189B2 | Martinton silty clay loam, 2 to 4 percent slopes, eroded | 6.59 | 9.3% | | FAV | **162 | **53 | **66 | **123 |
| **238A | Rantoul silty clay, 0 to 2 percent slopes | 2.83 | 4.0% | | FAV | **143 | **48 | **56 | **109 |
| **189B | Martinton silt loam, 2 to 4 percent slopes | 2.74 | 3.9% | | FAV | **171 | **56 | **69 | **129 |
| Weighted Average | | | | | | 168 | 55.9 | 67 | 126.1 |

Table: Optimum Crop Productivity Ratings for Illinois Soil EFOTG are sourced from Bulletin 811 calculated Map Unit Base Yield Indices, and adjusted (Adj) for slope, erosion, flooding, and surface texture. Publication Date: 02-08-2023

Crop yields and productivity (B811 EFOTG) are maintained at the following USDA web site: 2023 Illinois Soil Productivity and Yield Indices:

<https://efotg.sc.egov.usda.gov/#/state/IL/documents/section=2&folder=52809>

** Base indexes from Bulletin 811 adjusted for slope, erosion, flooding, and surface texture according to the Il. Soils EFOTG

Keigher Tract 2 Topography Hillshade

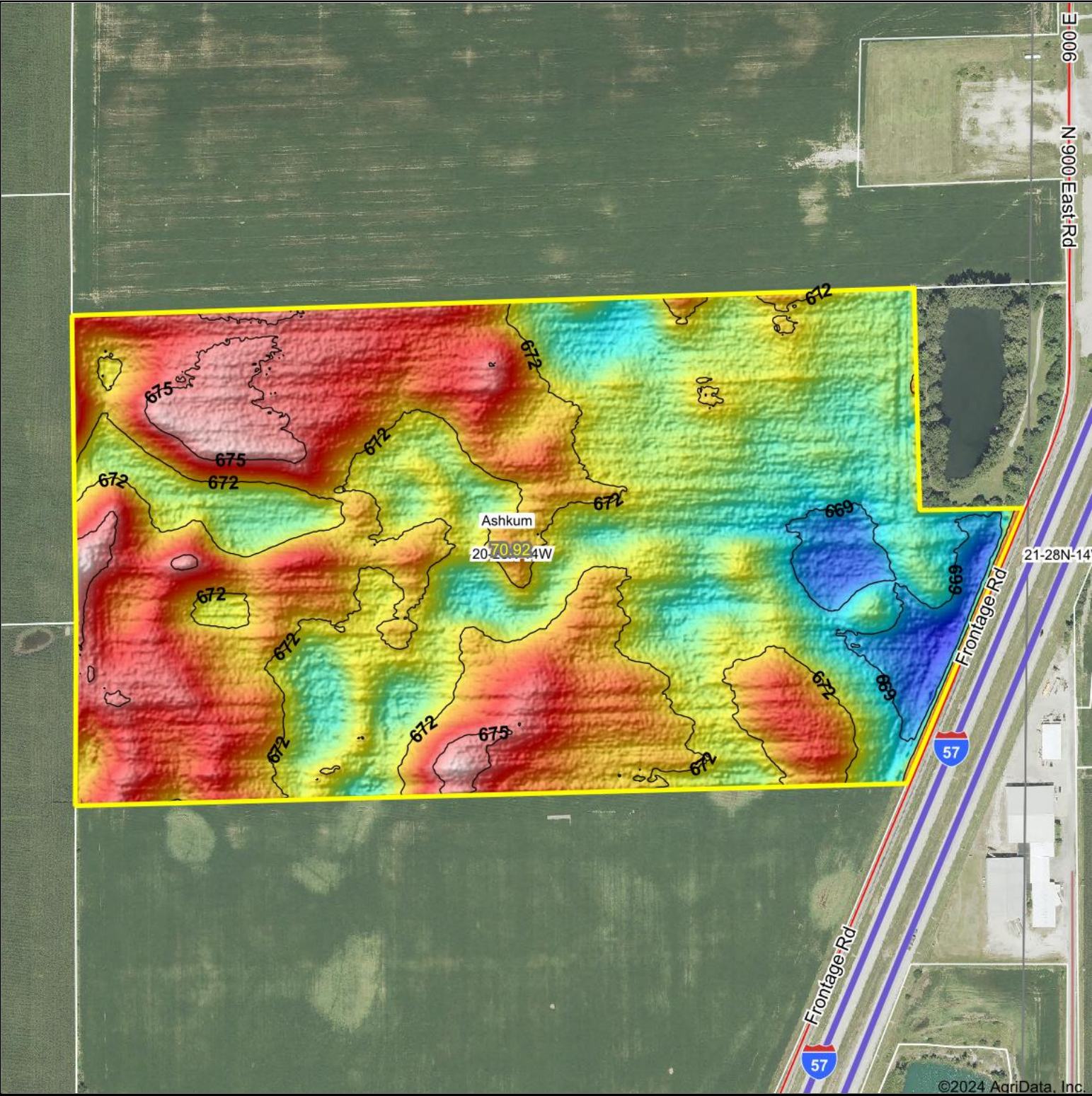

Low Elevation High

Source: USGS 1 meter dem

Interval(ft): 3

Min 667.2

Max: 676.4

Range: 9.2

Average: 672.1

Standard Deviation: 1.74 ft

0ft 419ft 838ft

9/5/2024

20-28N-14W
Iroquois County
Illinois

Boundary Center: 40° 53' 35.62, -87° 58' 1.81

Maps Provided By:

surety
CUSTOMIZED ONLINE MAPPING

© AgriData, Inc. 2023 www.AgriDataInc.com

Field borders provided by Farm Service Agency as of 5/21/2008.

Keigher Tract 2 - Tax Bill

Ashkum Township

Parcel Number 10-20-200-007

FIRST Installment

\$0.00

Due Date

07/12/2024

IF POSTMARKED
AFTER THESE DATES

AMOUNT DUE

07/12/2024

\$0.00

08/12/2024

\$0.00

09/12/2024

\$0.00

2023
PAYABLE
2024

CHECK #

CASH

CHANGE

1

IROQUOIS COUNTY REAL ESTATE TAX BILL

KEIGHER JAMES F & MARY JANE

Ashkum Township

Parcel Number 10-20-200-007

SECOND Installment

\$0.00

Due Date

09/12/2024

IF POSTMARKED
AFTER THESE DATES

AMOUNT DUE

09/12/2024

\$0.00

09/23/2024

\$0.00

10/12/2024

\$0.00

2023
PAYABLE
2024

CHECK #

CASH

CHANGE

2

IROQUOIS COUNTY REAL ESTATE TAX BILL

KEIGHER JAMES F & MARY JANE

23748

NO PERSONAL CHECKS ACCEPTED AFTER 10/11/24
RETURN STUB WITH PAYMENT #1

NO PERSONAL CHECKS ACCEPTED AFTER 10/11/24
RETURN STUB WITH PAYMENT #2

IROQUOIS COUNTY REAL ESTATE TAX BILL

Iroquois County Collectors Office, 1001 East Grant St, Watseka, IL 60970 (815)432-6985

KURT ALBERS

IROQUOIS COUNTY TREASURER

Township: Ashkum Township

Tax Code: 03002

Legal Description

Parcel Number: 10-20-200-007

69.15@ S2 NE

KEIGHER JAMES F & MARY JANE

Site Address

You may be eligible for tax exemptions, abatements, and other assistance programs. For more information contact the County Assessor or the Illinois Department of Revenue.

Acres

69.15

| TAXING DISTRICTS | 2022 RATE | 2022 TAXES | 2023 RATE | 2023 TAXES |
|--|--------------|---------------|--------------|---------------|
| COUNTY | 0.76337 | \$221.54 | 0.72169 | \$230.81 |
| COUNTY PENSION | 0.05316 | \$15.43 | 0.04748 | \$15.18 |
| ASHKUM TOWNSHIP | 0.15863 | \$46.03 | 0.15267 | \$48.82 |
| ASHKUM R&B | 0.24629 | \$71.47 | 0.23703 | \$75.80 |
| ASHKUM FIRE | 0.47253 | \$137.13 | 0.44396 | \$141.98 |
| UNIT #4 CLIFTON CENTRAL | 4.96090 | \$1,439.65 | 4.92028 | \$1,573.51 |
| UNIT #4 CLIFTON CENTRAL PENSION | 0.27088 | \$78.61 | 0.26292 | \$84.08 |
| CENTRAL CITIZENS LIBRARY | 0.12209 | \$35.43 | 0.12033 | \$38.48 |
| JR COLLEGE 520 KCC | 0.47043 | \$136.52 | 0.44860 | \$143.46 |
| JR COLLEGE 520 KCC PENSION | 0.00716 | \$2.08 | 0.00699 | \$2.24 |
| MILKS GROVE, ASHKUM, CHEBANSE MULTI-TOWN | 0.03705 | \$10.75 | 0.03572 | \$11.42 |
| DD064 UN DD2 DANFORTH/ASHKUM MAIN | | \$34.58 | | \$34.58 |
| DD078 UN DD2 DANFORTH/ASHKUM SUB14 | | \$40.72 | | \$40.72 |
| TOTAL TAX DUE | 7.56249 | \$2,269.94 | 7.39767 | \$2,441.08 |

| | |
|-----------------------------|------------|
| Cash Value | |
| Homesite Value | 31,980 |
| Multiplier x | 1.0000 |
| Assessed Value = | 0 |
| Homestead Improvement - | 0 |
| Senior Freeze - | 0 |
| Homestead Exemptions - | 0 |
| Senior Exemption - | 0 |
| Vet/Frat Freeze - | 0 |
| Disabled Exemptions - | 0 |
| Farmland Value + | 31,980 |
| Taxable Value = | 31,980 |
| Tax Rate x | 7.39767 |
| Drainage + | 75.30 |
| Total Real Estate Taxes Due | \$2,441.08 |

PENALTIES

PENALTY OF 1 1/2% PER MONTH ADDED AFTER EACH
INSTALLMENT DUE DATE FOR EACH MONTH OR PART
OF MONTH

1st Install Due: 07/12/2024 \$0.00

2nd Install Due: 09/12/2024 \$0.00

PLEASE READ REVERSE SIDE

FOR CREDIT CARD PAYMENTS VISIT: iroquoisil.devnetwedge.com

23748

Keigher Tract 2 - GIS Map



9/5/2024

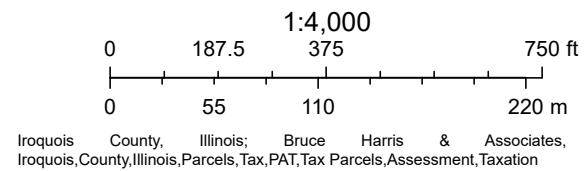

| | | | | | |
|-------------------------------|--|--|--|-----------------------------|-------------------------|
| 1. Insured Information | | 2. Agent / Agency Information | | 3. Crop Year | 4. Policy Number |
| | | FARM CREDIT ILLINOIS - RUST,J JASON L RUST 332 E WALNUT ST WATSEKA, IL 60970-1359 | | 2023 PR / 2024 APH | IL-951-400587 |
| | | Phone (815) 432-5431 Agency Code 12-3099 03 | | 5. State Code / Name | |
| | | | | IL | ILLINOIS |

| Year | Tract 2 | | |
|--|---------|----------|-------------|
| | Corn | Soybeans | |
| 2013 | | | |
| 2014 | 189 | | |
| 2015 | | 36 | |
| 2016 | 228 | | |
| 2017 | | 49 | |
| 2018 | 171 | | |
| 2019 | | 54 | |
| 2020 | 206 | | |
| 2021 | | 46 | |
| 2022 | 190 | | |
| 2023 | | 58 | |
| | 196.8 | 48.6 | 5 Year Ave. |
| 2024 Corn Yield Harvested 200.0 | | | |

| | | | | | | | | |
|---|---|---|--|---|------------------------|------------------------|--------------------------|--------------------------|
| 6. County IROQUOIS | | 7. Type/Practice | | | | | | |
| | | Commodity Type | Class | Sub Class | Intended Use | | | |
| 8. Crop / Plan CORN / RP | | GRAIN | | | | | | |
| | | Irrigation Practice | Cropping Practice | Org Practice | Interval | | | |
| 9. Unit 0002-0001-000 | | NIRR | | | | | | |
| 10. Sect Twp Rng / FN or Other 20-028N-014W / 11442 | | | 11. FSA Farm/ Tract/Field # 11442/2186/1 | | | | | |
| Tract 2-Corn | | | | | | | | |
| 12. Farm Name JIM'S ASHKUM | | | 13. Area Class | 14. Map Area | | | | |
| 15. T-Yield 178.0 | 16. Insurability I | 17. <input type="checkbox"/> CRP/USDA <input type="checkbox"/> NBS <input type="checkbox"/> NS | | | | | | |
| 18. Est Share 0.5000 | 19. Current Yr Rec Type (RT) ** A | | 20. <input type="checkbox"/> New Prod^ | | | | | |
| 21. Multiple Crop Year Reporting Reason: | | | | | | | | |
| 22. Shareholder[LLT] JAMES KEIGHER TRUST | | | | | | | | |
| 23. Remarks/ Other | | | | | | | | |
| 24. <input type="checkbox"/> YC OptOut | | | | | | | | |
| 25. Year | 26. PQ/EH Prod | 27. Total Prod/RT | 28. Acres | 29. PQ/EH Yield | 30. Yield | 31. Desc. QL/EH | 32. OptOut YE | 33. UUF |
| 2003 | | 9982.00 | 71.30 | | 140 | A | <input type="checkbox"/> | |
| 2005 | | 11408.00 | 71.30 | | 160 | A | <input type="checkbox"/> | |
| 2007 | | 12095.00 | 71.00 | | 170 | A | <input type="checkbox"/> | |
| 2010 | | 8666.00 | 70.90 | | 122 | A | <input type="checkbox"/> | |
| 2012 | | 9796.80 | 70.90 | | 138 | A | <input type="checkbox"/> | <input type="checkbox"/> |
| 2014 | | 13433.50 | 70.90 | | 189 | A | <input type="checkbox"/> | |
| 2016 | | 16136.80 | 70.90 | | 228 | A | <input type="checkbox"/> | |
| 2018 | | 12122.50 A | 70.92 | | 171 | A | <input type="checkbox"/> | |
| 2020 | | 14604.00 A | 70.92 | | 206 | A | <input type="checkbox"/> | |
| 2022 | | 13454.00 A | 70.92 | | 190 | A | <input type="checkbox"/> | |
| 34. Rate Yld | 35. Approved Yield | 36. Adj Yld | 37. SA Yld | 38. Prel Yld | 39. Date Signed | | | |
| | 196.0 TA, YE | 171.0 | 171.0 | | 07/17/2023 | | | |
| 40. Prior Yield | 41. Yld Ind | 42. Field Review? <input type="checkbox"/> Yes <input type="checkbox"/> No | | 43. <input type="checkbox"/> Include | | | | |
| 194.0 | | Inspection? <input type="checkbox"/> Yes <input type="checkbox"/> No | | UUF/3rd Party | | | | |
| Trend Adjusted Yield (TA), Yield Exclusion (YE) | | | | | | | | |

*Additional Exist L-Production from a loss **Record Type A. Production Sold / Commercial Storage B. Farm Stored Measured by Insured C. Pick/Daily Sales Records D. Automated Yield Monitoring System E. Farm-Stored Measured by Authorized Representative F. Livestock Feeding Records G. Field Harvest Records H. Other I. Unharvested and destroyed. (ARPI) J. Unharvested and put to another use (ARPI) K. Unharvested and production appraised by AIP (ARPI) L. Unreported production (ARPI) M. Claim for indemnity N. Appraisal (non-loss) O. UUF/3rd Party Damage P. Unharvested with Harvest Incomplete (ARPI) Q. Zero production when no claim/appraisal/UUF/3rd party or production record (CCIP) R. Pre-harvest appraisal allocated production S. Appraisal (uninsured cause of loss not UUF or third party) T. No production (unable to finish harvest (insurable cause), delayed claim or records unavailable by PRD) Z. Zero Planted Acres ***EH production is used for Sugar Beets
Opt-Out YE ☐ - Eligible for exclusion per actuarials



| | | | | | |
|-------------------------------|--|--|--|-----------------------------|-------------------------|
| 1. Insured Information | | 2. Agent / Agency Information | | 3. Crop Year | 4. Policy Number |
| | | FARM CREDIT ILLINOIS - RUST,J JASON L RUST 332 E WALNUT ST WATSEKA, IL 60970-1359 | | 2023 PR / 2024 APH | IL-951-400587 |
| | | | | 5. State Code / Name | |
| | | Phone (815) 432-5431 Agency Code 12-3099 03 | | IL | ILLINOIS |

| Year | Tract 2 | | |
|---------------------------|---------|----------|-------------|
| | Corn | Soybeans | |
| 2013 | | | |
| 2014 | 189 | | |
| 2015 | | 36 | |
| 2016 | 228 | | |
| 2017 | | 49 | |
| 2018 | 171 | | |
| 2019 | | 54 | |
| 2020 | 206 | | |
| 2021 | | 46 | |
| 2022 | 190 | | |
| 2023 | | 58 | |
| | 196.8 | 48.6 | 5 Year Ave. |
| 2024 Corn Yield Harvested | | | 200.0 |

| | | | | | | | | |
|---|---|---|--|------------------------|------------------------|------------------------|----------------------|----------------|
| 6. County IROQUOIS | | 7. Type/Practice | | | | | | |
| | | Commodity Type | Class | Sub Class | Intended Use | | | |
| 8. Crop / Plan SBEAN / RP | | NTS | | | | | | |
| | | Irrigation Practice | Cropping Practice | Org Practice | Interval | | | |
| 9. Unit 0002-0001-000 | | | NFACN | | | | | |
| 10. Sect Twp Rng / FN or Other 20-028N-014W / 11442 | | | 11. FSA Farm/ Tract/Field # 11442/2186/1 | | | | | |
| Tract 2-SB | | | | | | | | |
| 12. Farm Name JIM'S ASHKUM | | | 13. Area Class | 14. Map Area | | | | |
| 15. T-Yield 57.0 | 16. Insurability I | 17. □CRP/USDA | | □NB □NS | | | | |
| 18. Est Share 0.5000 | 19. Current Yr Rec Type (RT) ** A | | 20. □New Prod^ | | | | | |
| 21. Multiple Crop Year Reporting Reason: | | | | | | | | |
| 22. Shareholder[LLT] JAMES KEIGHER TRUST | | | | | | | | |
| 23. Remarks/ Other | | | | 24. □ YC OptOut | | | | |
| 25. Year | 26. PQ/EH Prod | 27. Total Prod/RT | 28. Acres | 29. PQ/EH Yield | 30. Yield | 31. Desc. QL/EH | 32. OptOut YE | 33. UUF |
| 2006 | | 3195.00 | 71.00 | | 45 | A | □ | |
| 2008 | | 3590.30 | 71.00 | | 51 | A | □ | |
| 2009 | | 3567.00 | 71.00 | | 50 | A | □ | |
| 2011 | | 3506.00 | 70.90 | | 49 | A | □ | |
| 2013 | | 3656.00 | 70.90 | | 52 | A | □ | |
| 2015 | | 2535.10 | 70.90 | | 36 | A | □ | |
| 2017 | | 3498.00 | 70.90 | | 49 | A | □ | |
| 2019 | | 3810.70 A | 70.92 | | 54 | A | □ | |
| 2021 | | 3233.00 A | 70.92 | | 46 | A | □ | |
| 2023 | | 4095.00 A | 70.92 | | 58 | A | □ | |
| 34. Rate Yld | 35. Approved Yield | 36. Adj Yld | 37. SA Yld | 38. Prel Yld | 39. Date Signed | | | |
| | 54.0 TA | 49.0 | | | 03/15/2024 | | | |
| 40. Prior Yield | 41. Yld Ind | 42. Field Review? <input type="checkbox"/> Yes <input type="checkbox"/> No | | 43. □ Include | | | | |
| 53.0 | | Inspection? <input type="checkbox"/> Yes <input type="checkbox"/> No | | UUF/3rd Party | | | | |
| Trend Adjusted Yield (TA) | | | | | | | | |

*Additional Exist L-Production from a loss **Record Type A. Production Sold / Commercial Storage B. Farm Stored Measured by Insured C. Pick/Daily Sales Records D. Automated Yield Monitoring System E. Farm-Stored Measured by Authorized Representative F. Livestock Feeding Records G. Field Harvest Records H. Other I. Unharvested and destroyed. (ARPI) J. Unharvested and put to another use (ARPI) K. Unharvested and production appraised by AIP (ARPI) L. Unreported production (ARPI) M. Claim for indemnity N. Appraisal (non-loss) O. UUF/3rd Party Damage P. Unharvested with Harvest Incomplete (ARPI) Q. Zero production when no claim/appraisal/UUF/3rd party or production record (CCIP) R. Pre-harvest appraisal allocated production S. Appraisal (uninsured cause of loss not UUF or third party) T. No production (unable to finish harvest (insurable cause), delayed claim or records unavailable by PRD) Z. Zero Eligible Acres ***EH production is used for Sugar Beets
Opt-Out YE ☐ - Eligible for exclusion per actuarials

