

THIS FARM IS CURRENTLY PART OF A LARGER UNIT FOR FSA PURPOSES

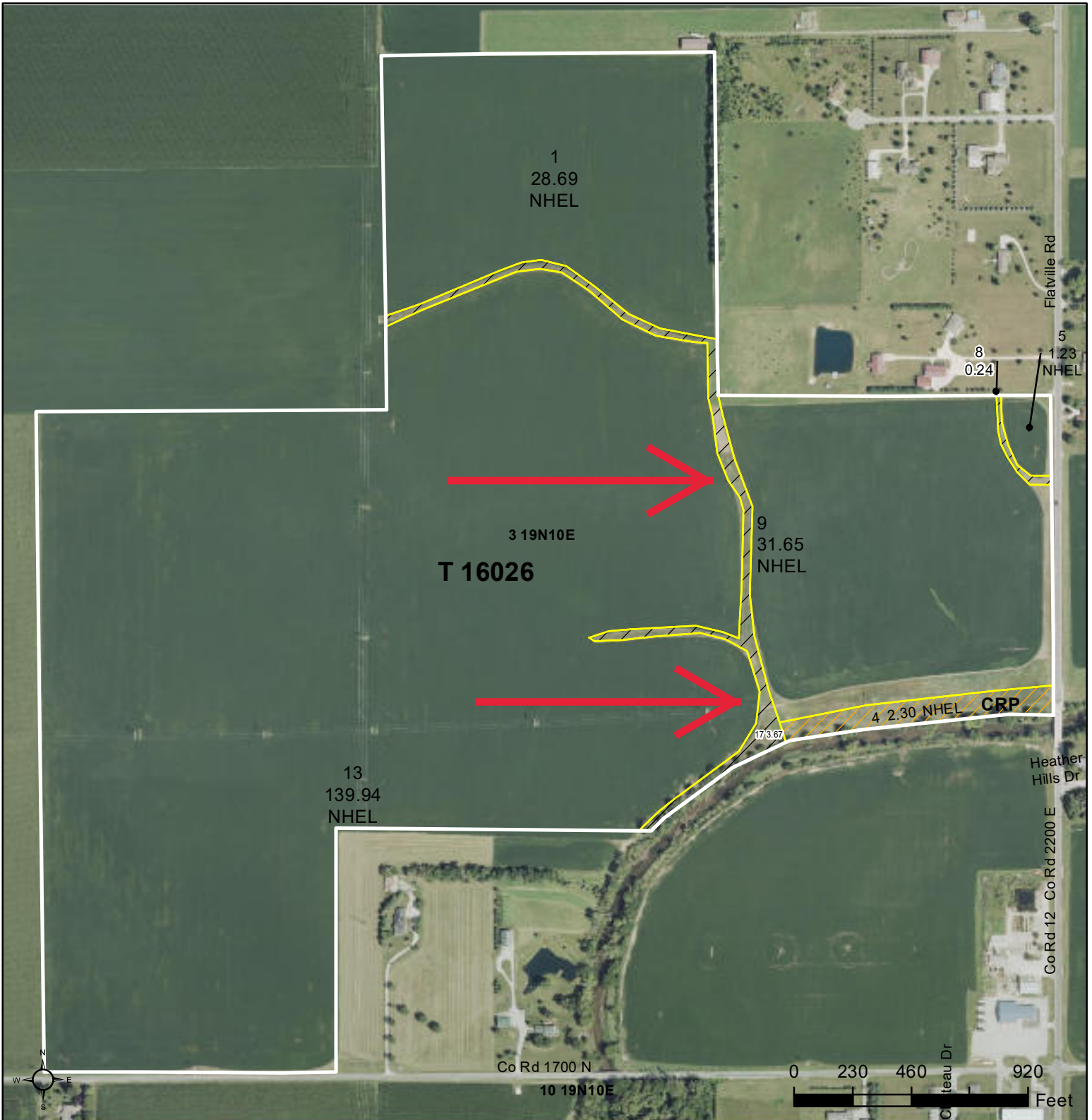

Champaign County, Illinois

IRR or Non-IRR
All Corn = YEL GR
All Soybeans = COM GR
All Wheat = SRW GR
Unless Otherwise Noted



Legend

- Tract Boundary
- Non-Cropland
- Cropland
- CRP

Wetland Determination Identifiers

- Restricted Use
- Limited Restrictions
- Exempt from Conservation
- Compliance Provisions

2025 Program Year
Map Created May 01, 2025

Farm 14061
Tract 16026

Tract Cropland Total: 203.81 acres

United States Department of Agriculture (USDA) Farm Service Agency (FSA) maps are for FSA Program administration only. This map does not represent a legal survey or reflect actual ownership; rather it depicts the information provided directly from the producer and/or National Agricultural Imagery Program (NAIP) imagery. The producer accepts the data 'as is' and assumes all risks associated with its use. USDA-FSA assumes no responsibility for actual or consequential damage incurred as a result of any user's reliance on this data outside FSA Programs. Wetland identifiers do not represent the size, shape, or specific determination of the area. Refer to your original determination (CPA-026 and attached maps) for exact boundaries and determinations or contact USDA Natural Resources Conservation Service (NRCS).



Abbreviated 156 Farm Record

Operator Name : MEECE BROTHERS FARMS PARTNERSHIP
CRP Contract Number(s) : 2723G
Recon ID : 17-019-2021-64
Transferred From : None
ARCPLC G//F Eligibility : Eligible

Farm Land Data

Farmland	Cropland	DCP Cropland	WBP	EWP	WRP	GRP	Sugarcane	Farm Status	Number Of Tracts
207.72	203.81	203.81	0.00	0.00	0.00	0.00	0.0	Active	1
State Conservation	Other Conservation	Effective DCP Cropland	Double Cropped		CRP	MPL	DCP Ag.Rel. Activity	SOD	
0.00	0.00	201.51	0.00		2.30	0.00	0.00	0.00	

Crop Election Choice

ARC Individual	ARC County	Price Loss Coverage
None	CORN, SOYBN	None

DCP Crop Data

Crop Name	Base Acres	CCC-505 CRP Reduction Acres	PLC Yield	HIP
Corn	122.73	0.00	185	0
Soybeans	78.23	0.00	54	0
TOTAL	200.96	0.00		

NOTES

--

Tract Number : 16026

Description : S3 T19N-R10E
FSA Physical Location : ILLINOIS/CHAMPAIGN
ANSI Physical Location : ILLINOIS/CHAMPAIGN
BIA Unit Range Number :
HEL Status : NHEL: No agricultural commodity planted on undetermined fields
Wetland Status : Tract contains a wetland or farmed wetland
WL Violations : None
Owners : WOODARD FAMILY TRUST
Other Producers : GARRETT BRUNS
Recon ID : 17-019-2021-63

Tract Land Data

Farm Land	Cropland	DCP Cropland	WBP	EWP	WRP	GRP	Sugarcane
207.72	203.81	203.81	0.00	0.00	0.00	0.00	0.0

Abbreviated 156 Farm Record

Tract 16026 Continued ...

State Conservation	Other Conservation	Effective DCP Cropland	Double Cropped	CRP	MPL	DCP Ag. Rel Activity	SOD
0.00	0.00	201.51	0.00	2.30	0.00	0.00	0.00

DCP Crop Data

Crop Name	Base Acres	CCC-505 CRP Reduction Acres	PLC Yield
Corn	122.73	0.00	185
Soybeans	78.23	0.00	54
TOTAL	200.96	0.00	

NOTES

--

In accordance with Federal civil rights law and U.S. Department of Agriculture (USDA) civil rights regulations and policies, the USDA, its Agencies, offices, and employees, and institutions participating in or administering USDA programs are prohibited from discriminating based on race, color, national origin, religion, sex, disability, age, marital status, family/parental status, income derived from a public assistance program, political beliefs, or reprisal or retaliation for prior civil rights activity, in any program or activity conducted or funded by USDA (not all bases apply to all programs). Remedies and complaint filing deadlines vary by program or incident.

Persons with disabilities who require alternative means of communication for program information (e.g., Braille, large print, audiotape, American Sign Language, etc.) should contact the responsible Agency or USDA's TARGET Center at (202) 720-2600 (voice and TTY) or contact USDA through the Federal Relay Service at (800) 877-8339. Additionally, program information may be made available in languages other than English.

To file a program discrimination complaint, complete the USDA Program Discrimination Complaint Form, AD-3027, found online at [How to File a Program Discrimination Complaint](#) and at any USDA office or write a letter addressed to USDA and provide in the letter all of the information requested in the form. To request a copy of the complaint form, call (866) 632-9992. Submit your completed form or letter to USDA by: (1) Mail: U.S. Department of Agriculture Office of the Assistant Secretary for Civil Rights, 1400 Independence Avenue, SW Washington, D.C. 20250-9410; (2) Fax: (202) 690-7442; or (3) Email: program.intake@usda.gov. USDA is an equal opportunity provider, employer, and lender.

This CRP contract on Tract 2 expired on 09/30/25 but the acreage was re-enrolled on 10/01/25.
 Details on the new contract are not yet available due to the government shutdown.

View Contract

Contract Status:	Approved	Activity Type:	No Activity
Admin State:	Illinois (17)	Admin County:	Champaign (019)
Physical State:	Illinois (17)	Physical County:	Champaign (019)
Contract Number:	2723G	Signup Number:	38
Program Type:	CRP	Signup Name:	Continuous SU38
Program Year:	2011	Signup Type:	Continuous
Contract Description:	Kyle and Ryan Meece formed Partnership as OP		Subcategory Type: REGULAR

Parent Contract: Champaign, IL [2723F](#)

Approval Date:	03/31/2023	Original Contract Start Date:	10/01/2010
Revised Contract Start Date:	10/01/2022	Contract End Date:	09/30/2025
Contract Acres:	2.30	Re-enrolled Acres:	2.30
Cropland Acres:	2.30	Marginal Pastureland Acres:	0.00
Non-Cropland Acres:	0.00	HUC Code:	05120109044000
Extended:	No	Approved For Early Termination:	No
Termination Criteria:	N/A	Contract Validity:	Valid
Payable Acres:	2.30	Cover Maintenance Performed By:	N/A
Does a C/S Agreement Exemption apply?	No	Water/Wind EI:	12/0

Rate Information and PL Rule

Effective Start Date	Effective End Date	Rental Rate per Acre	Annual Contract Payment	PL Rule	AGI Threshold
10/01/2022	09/30/2025	\$241.46	\$555	4-PL	\$1,000,000

Farm/Tract and CLU Information

Farm Number	Tract Number	CLU	CLU Acres	Rental Reduction Code
14061	16026	4	2.30	None

Producer Information

Producer Name	Address	City	State	Zip	Share	Deceased Producer Date
WOODARD FAMILY TRUST	101 AIRLANE DR	HOOKSTOWN	PA	15050	100.00 %	N/A
GARRETT BRUNS	1086 COUNTY ROAD 2400 N	THOMASBORO	IL	61878	0.00 %	N/A
MEECE BROTHERS FARMS PARTNERSHIP	1746 N 1400 EAST RD	MONTICELLO	IL	61856	0.00 %	N/A

Practice Information

Practice Code	CLU	SAFE Area	Practice Status	Practice Acres	Estimated Cost Share per Practice
CP21	4		N/A	2.30	\$0