

IOWA
FRANKLIN

Form: FSA-156EZ

See Page 2 for non-discriminatory Statements.



United States Department of Agriculture
Farm Service Agency

Abbreviated 156 Farm Record

FARM : 8531

Prepared : 12/9/24 2:03 PM CST

Crop Year : 2025

Operator Name :
CRP Contract Number(s) : 12307
Recon ID : None
Transferred From : None
ARCPLC G//F Eligibility : Eligible

Farm Land Data

| Farmland | Cropland | DCP Cropland | WBP | EWP | WRP | GRP | Sugarcane | Farm Status | Number Of Tracts |
|--------------------|--------------------|------------------------|----------------|------|------|------|-----------|----------------------|------------------|
| 140.23 | 136.54 | 136.54 | 0.00 | 0.00 | 0.00 | 0.00 | 0.0 | Active | 1 |
| State Conservation | Other Conservation | Effective DCP Cropland | Double Cropped | | | CRP | MPL | DCP Ag.Rel. Activity | SOD |
| 0.00 | 0.00 | 132.41 | 0.00 | | | 4.13 | 0.00 | 0.00 | 0.00 |

Crop Election Choice

| ARC Individual | ARC County | Price Loss Coverage |
|----------------|------------|---------------------|
| None | SOYBN | CORN |

DCP Crop Data

| Crop Name | Base Acres | CCC-505 CRP Reduction Acres | PLC Yield | HIP |
|--------------|---------------|-----------------------------|-----------|-----|
| Corn | 100.60 | 0.00 | 134 | |
| Soybeans | 31.50 | 4.10 | 42 | |
| TOTAL | 132.10 | 4.10 | | |

NOTES

Tract Number : 5788

Description : Tract in the E1/2 35 90 22
FSA Physical Location : IOWA/FRANKLIN
ANSI Physical Location : IOWA/FRANKLIN
BIA Unit Range Number :
HEL Status : NHEL: No agricultural commodity planted on undetermined fields
Wetland Status : Wetland determinations not complete
WL Violations : None
Owners : LANDCRUISER LLC
Other Producers : None
Recon ID : None

Tract Land Data

| Farm Land | Cropland | DCP Cropland | WBP | EWP | WRP | GRP | Sugarcane |
|-----------|----------|--------------|------|------|------|------|-----------|
| 140.23 | 136.54 | 136.54 | 0.00 | 0.00 | 0.00 | 0.00 | 0.0 |



Abbreviated 156 Farm Record

Tract 5788 Continued ...

| State Conservation | Other Conservation | Effective DCP Cropland | Double Cropped | CRP | MPL | DCP Ag. Rel Activity | SOD |
|--------------------|--------------------|------------------------|----------------|------|------|----------------------|------|
| 0.00 | 0.00 | 132.41 | 0.00 | 4.13 | 0.00 | 0.00 | 0.00 |

DCP Crop Data

| Crop Name | Base Acres | CCC-505 CRP Reduction Acres | PLC Yield |
|--------------|---------------|-----------------------------|-----------|
| Corn | 100.60 | 0.00 | 134 |
| Soybeans | 31.50 | 4.10 | 42 |
| TOTAL | 132.10 | 4.10 | |

NOTES

| |
|--|
| |
|--|

In accordance with Federal civil rights law and U.S. Department of Agriculture (USDA) civil rights regulations and policies, the USDA, its Agencies, offices, and employees, and institutions participating in or administering USDA programs are prohibited from discriminating based on race, color, national origin, religion, sex, gender identity (including gender expression), sexual orientation, disability, age, marital status, family/parental status, income derived from a public assistance program, political beliefs, or reprisal or retaliation for prior civil rights activity, in any program or activity conducted or funded by USDA (not all bases apply to all programs). Remedies and complaint filing deadlines vary by program or incident.

Persons with disabilities who require alternative means of communication for program information (e.g., Braille, large print, audiotape, American Sign Language, etc.) should contact the responsible Agency or USDA's TARGET Center at (202) 720-2600 (voice and TTY) or contact USDA through the Federal Relay Service at (800) 877-8339. Additionally, program information may be made available in languages other than English.

To file a program discrimination complaint, complete the USDA Program Discrimination Complaint Form, AD-3027, found online at http://www.ascr.usda.gov/complaint_filing_cust.html and at any USDA office or write a letter addressed to USDA and provide in the letter all of the information requested in the form. To request a copy of the complaint form, call (866) 632-9992. Submit your completed form or letter to USDA by: (1) mail: U.S. Department of Agriculture Office of the Assistant Secretary for Civil Rights 1400 Independence Avenue, SW Washington, D.C. 20250-9410; (2) fax: (202) 690-7442; or (3) e-mail: program.intake@usda.gov. USDA is an equal opportunity provider, employer, and lender.



United States
Department of
Agriculture

Franklin County, Iowa

TILLABLE ACRES

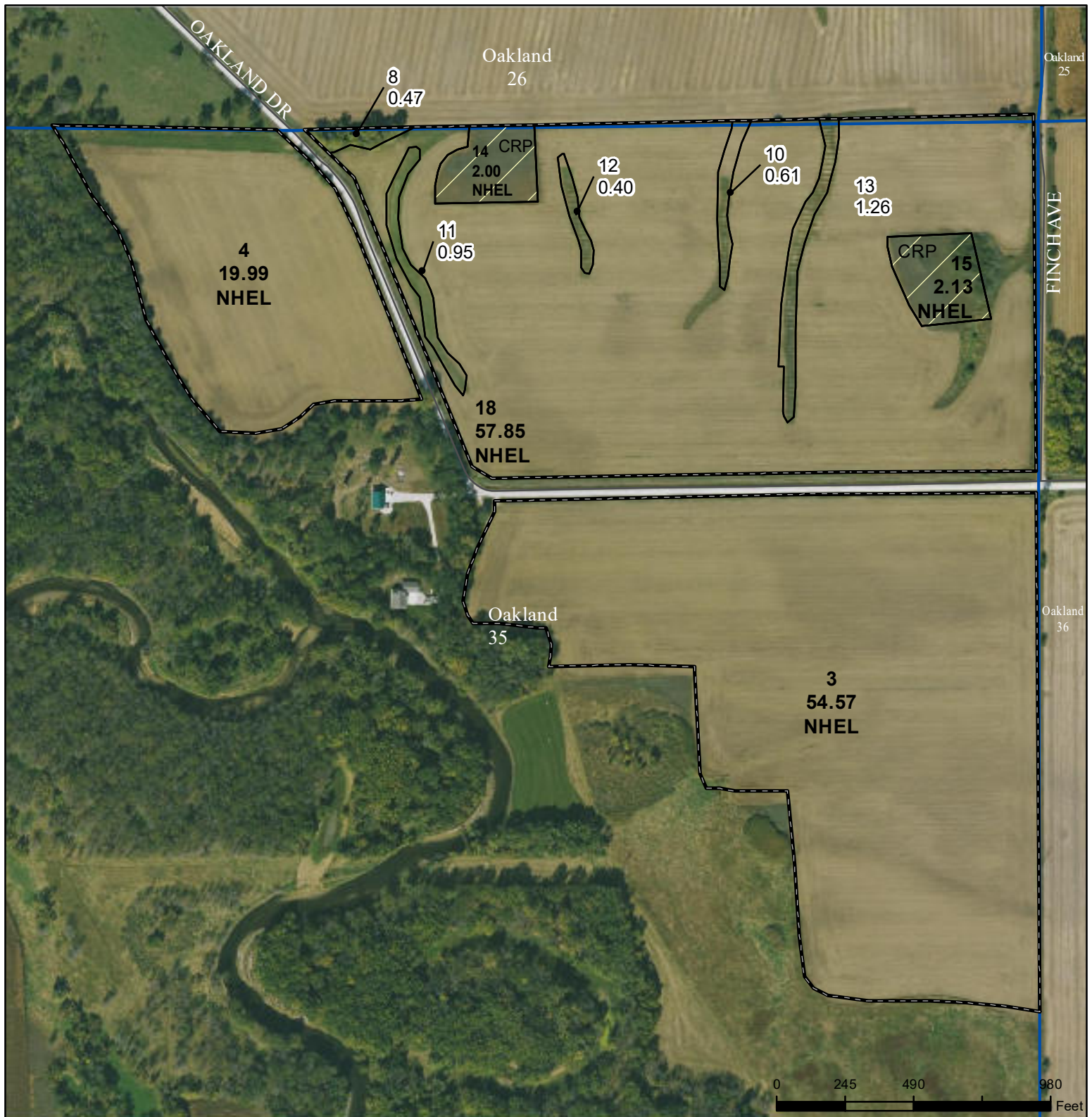

Legend

- Non-Cropland
- Cropland
- CRP
- Tract Boundary
- Iowa PLSS
- Iowa Roads

Wetland Determination Identifiers

- Restricted Use
- Limited Restrictions
- Exempt from Conservation
- Compliance Provisions

United States Department of Agriculture (USDA) Farm Service Agency (FSA) maps are for FSA Program administration only. This map does not represent a legal survey or reflect actual ownership; rather it depicts the information provided directly from the producer and/or National Agricultural Imagery Program (NAIP) imagery. The producer accepts the data 'as is' and assumes all risks associated with its use. USDA-FSA assumes no responsibility for actual or consequential damage incurred as a result of any user's reliance on this data outside FSA Programs. Wetland identifiers do not represent the size, shape, or specific determination of the area. Refer to your original determination (CPA-026 and attached maps) for exact boundaries and determinations or contact USDA Natural Resources Conservation Service (NRCS).

USDA is an equal opportunity provider, employer, and lender.

2024 Program Year

Map Created March 25, 2024

Farm **8531**

Tract **5788**

Tract Cropland Total: 136.54 acres

TRACT 2 CRP INFORMATION

Search Contract

County Reports

Nationwide
Customer Search

*** Notice ***

- Until CRP authority is restored, only those actions authorized by CRP Notice-1036 are permitted. Employees are not authorized to perform actions beyond those specified in the notice. Unauthorized actions may be subject to disciplinary action.

View Contract

| | | | |
|-----------------------|-------------------------------|-------------------|-----------------------|
| Contract Status: | Approved | Activity Type: | No Activity |
| Admin State: | Iowa (19) | Admin County: | Franklin (069) |
| Physical State: | Iowa (19) | Physical County: | Franklin (069) |
| Contract Number: | 12307 | Signup Number: | 60 |
| Program Type: | CRP | Signup Name: | General CRP Signup 60 |
| Program Year: | 2024 | Signup Type: | General |
| Contract Description: | TERRA_IA069_F8531_T5788_S2-10 | Subcategory Type: | REGULAR |

| | | | |
|---------------------------------------|------------|---------------------------------|--------------|
| Approval Date: | 08/10/2023 | Original Contract Start Date: | 10/01/2023 |
| Revised Contract Start Date: | N/A | Contract End Date: | 09/30/2033 |
| Contract Acres: | 4.13 | Re-enrolled Acres: | 4.13 |
| Cropland Acres: | 4.13 | Marginal Pastureland Acres: | 0.00 |
| Non-Cropland Acres: | 0.00 | HUC Code: | 070802070309 |
| Extended: | No | Approved For Early Termination: | No |
| Termination Criteria: | N/A | Contract Validity: | Valid |
| Payable Acres: | 4.13 | Cover Maintenance Performed By: | N/A |
| Does a C/S Agreement Exemption apply? | No | Water/Wind EI: | 13/1 |

Rate Information and PL Rule

| Effective Start Date | Effective End Date | Rental Rate per Acre | Annual Contract Payment | PL Rule | API Times/acre |
|----------------------|--------------------|----------------------|-------------------------|---------|----------------|
| 10/01/2023 | 09/30/2033 | \$192.15 | \$794 | 6-PL | \$900,000 |

Farm/Tract and CLU Information

| Farm Number | Tract Number | CLU | CLU Acres | Re-enrolled Acres |
|-------------|--------------|------|-----------|-------------------|
| 8531 | 5788 | 0015 | 2.13 | None |
| 8531 | 5788 | 0014 | 2.00 | None |

Practice Information

| Practice Code | CLU | SAFE Area | Practice Status | Practice Acres | Re-enrolled Acres |
|---------------|------|-----------|-----------------|----------------|-------------------|
| CP1 | 0015 | Existing | 2.13 | \$85 | |
| CP1 | 0014 | Existing | 2.00 | \$80 | |

Re-enrolled Acres Information

| CLU | Enrolled Contract Number | Enrolled Signup Name | Enrolled Practice Code | Re-enrolled Acres |
|------|--------------------------|-----------------------|------------------------|-------------------|
| 0015 | 19-069-10084A | General CRP Signup 45 | CP4D | 2.13 |
| 0014 | 19-069-10084A | General CRP Signup 45 | CP4D | 2.00 |