

Form: FSA-156EZ

See Page 2 for non-discriminatory Statements.

Abbreviated 156 Farm Record

Operator Name : 7 GEN AG
CRP Contract Number(s) : None
Recon ID : None
Transferred From : None
ARCPLC G/F Eligibility : Eligible

Farm Land Data

Farmland	Cropland	DCP Cropland	WBP	WRP	CRP	GRP	Sugarcane	Farm Status	Number Of Tracts
119.73	119.73	119.73	0.00	0.00	0.00	0.00	0.00	Active	1
State Conservation	Other Conservation	Effective DCP Cropland	Double Cropped		MPL	Acre Election	EWP	DCP Ag.Rel. Activity	Broken From Native Sod
0.00	0.00	119.73	0.00		0.00		0.00	0.00	0.00

Crop Election Choice

ARC Individual	ARC County	Price Loss Coverage
None	None	CORN, SOYBN

DCP Crop Data

Crop Name	Base Acres	CCC-505 CRP Reduction Acres	PLC Yield	HIP
Corn	58.60	0.00	173	
Soybeans	58.60	0.00	51	
TOTAL	117.20	0.00		

NOTES

--

Tract Number : 458

Description : C3/1A 650N & 1/4M E/O 600W
FSA Physical Location : INDIANA/CLINTON
ANSI Physical Location : INDIANA/CLINTON
BIA Unit Range Number :
HEL Status : NHEL: No agricultural commodity planted on undetermined fields
Wetland Status : Wetland determinations not complete
WL Violations : None
Owners : WAYNE J GOCHENOUR
Other Producers : None
Recon ID : None

Tract Land Data

Farm Land	Cropland	DCP Cropland	WBP	WRP	CRP	GRP	Sugarcane
119.73	119.73	119.73	0.00	0.00	0.00	0.00	0.00
State Conservation	Other Conservation	Effective DCP Cropland	Double Cropped	MPL	EWP	DCP Ag. Rel. Activity	Broken From Native Sod
0.00	0.00	119.73	0.00	0.00	0.00	0.00	0.00

DCP Crop Data

Crop Name	Base Acres	CCC-505 CRP Reduction Acres	PLC Yield
Corn	58.60	0.00	173

Abbreviated 156 Farm Record

Tract 458 Continued ...

Soybeans	58.60	0.00	51
TOTAL	117.20	0.00	

NOTES

In accordance with Federal civil rights law and U.S. Department of Agriculture (USDA) civil rights regulations and policies, the USDA, its Agencies, offices, and employees, and institutions participating in or administering USDA programs are prohibited from discriminating based on race, color, national origin, religion, sex, gender identity (including gender expression), sexual orientation, disability, age, marital status, family/parental status, income derived from a public assistance program, political beliefs, or reprisal or retaliation for prior civil rights activity, in any program or activity conducted or funded by USDA (not all bases apply to all programs). Remedies and complaint filing deadlines vary by program or incident.

Persons with disabilities who require alternative means of communication for program information (e.g., Braille, large print, audiotape, American Sign Language, etc.) should contact the responsible Agency or USDA's TARGET Center at (202) 720-2600 (voice and TTY) or contact USDA through the Federal Relay Service at (800) 877-8339. Additionally, program information may be made available in languages other than English.

To file a program discrimination complaint, complete the USDA Program Discrimination Complaint Form, AD-3027, found online at http://www.ascr.usda.gov/complaint_filing_cust.html and at any USDA office or write a letter addressed to USDA and provide in the letter all of the information requested in the form. To request a copy of the complaint form, call (866) 632-9992. Submit your completed form or letter to USDA by: (1) mail: U.S. Department of Agriculture Office of the Assistant Secretary for Civil Rights 1400 Independence Avenue, SW Washington, D.C. 20250-9410; (2) fax: (202) 690-7442; or (3) e-mail: program.intake@usda.gov. USDA is an equal opportunity provider, employer, and lender.

USDA Farm 1251 Tract 458

2022 Certification map prepared on: 7/13/2022

Administered by: Clinton County, Indiana

CRP

TRS: 22N2W2

CLU

Clinton



119.73 Tract acres

119.73 Cropland acres

0 CRP acres

Wetland Determination Identifiers:

- Restricted Use
- ▼ Limited Restrictions
- Exempt from Conservation Compliance Provisions

Source: Primarily USDA NAIP 2020 imagery; IDHS or Dynamap roads; FSA data 2022-07-13 13:50:00

Crops are non-irrigated, intended use is grain, and types are YEL (corn), COM (soybeans), and SRW (wheat) unless noted

CLU	Acres	HEL	LC	Contract	Prac	Yr	C	I
6	119.73	U	2					Y

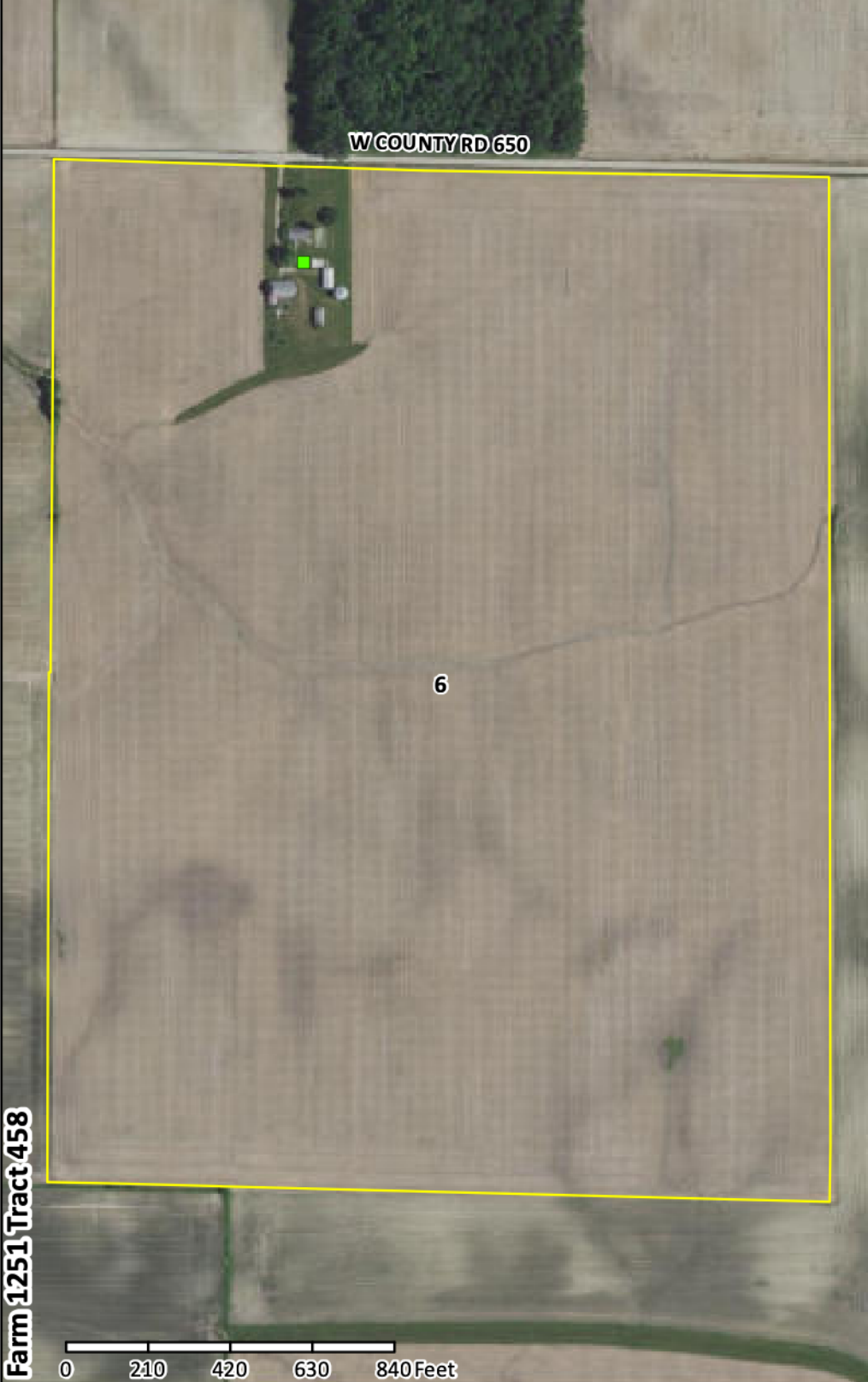

Farm 1251 Tract 458

USDA FSA maps are for FSA program administration only. This map does not represent a legal survey or reflect actual ownership; rather it depicts information provided directly from the producer and/or NAIP imagery. The producer accepts the data 'as is' and assumes all risks associated with its use. The USDA Farm Service Agency assumes no responsibility for actual or consequential damage incurred as a result of any user's reliance on this data outside FSA programs. Wetland identifiers do not represent the size, shape, or specific determination of the area. Refer to your original determination (CPA-026 and attached maps) for exact boundaries and determinations or contact NRCS

USDA Farm 1251 Tract 458

Map prepared on: 12/6/2022

Administered by: Clinton County, Indiana

CRP TRS: 22N2W2
 CLU Clinton



119.73 Tract acres
 119.73 Cropland acres
 0 CRP acres

Wetland Determination Identifiers:
 ● Restricted Use
 ▼ Limited Restrictions
 ■ Exempt from Conservation Compliance Provisions

Source: Primarily USDA NAIP 2022 EAWS production imagery; IDHS or Dynamap roads; FSA data 2022-12-06 08:16:33



CLU	Acres	HEL	LC	Contract	Prac	Yr	C	I
6	119.73	U	2					Y

Farm 1251 Tract 458

USDA FSA maps are for FSA program administration only. This map does not represent a legal survey or reflect actual ownership; rather it depicts information provided directly from the producer and/or NAIP imagery. The producer accepts the data 'as is' and assumes all risks associated with its use. The USDA Farm Service Agency assumes no responsibility for actual or consequential damage incurred as a result of any user's reliance on this data outside FSA programs. Wetland identifiers do not represent the size, shape, or specific determination of the area. Refer to your original determination (CPA-026 and attached maps) for exact boundaries and determinations or contact NRCS