

USDA Farm 1616 Tract 1846

Administered by: Clark County, Indiana

OP: CARROLL FARMING LLC

OW: ROBISON, ROBERT L

Source: Primarily USDA NAIP 2020 imagery; IDHS or Dynamap roads; FSA data 2021-10-22 14:55:15

2022 Certification map prepared on: 10/26/2021

148.34 Tract acres

113.0 Cropland acres

0 CRP acres

CRP

CLU

Wetland Determination Identifiers:

● Restricted Use

▼ Limited Restrictions *Clark*

■ Exempt from Conservation Compliance



Provisions

Page 1 of 2

Crops are non-irrigated, intended use is grain, and types are YEL (corn), COM (soybeans), and SRW (wheat) unless noted.

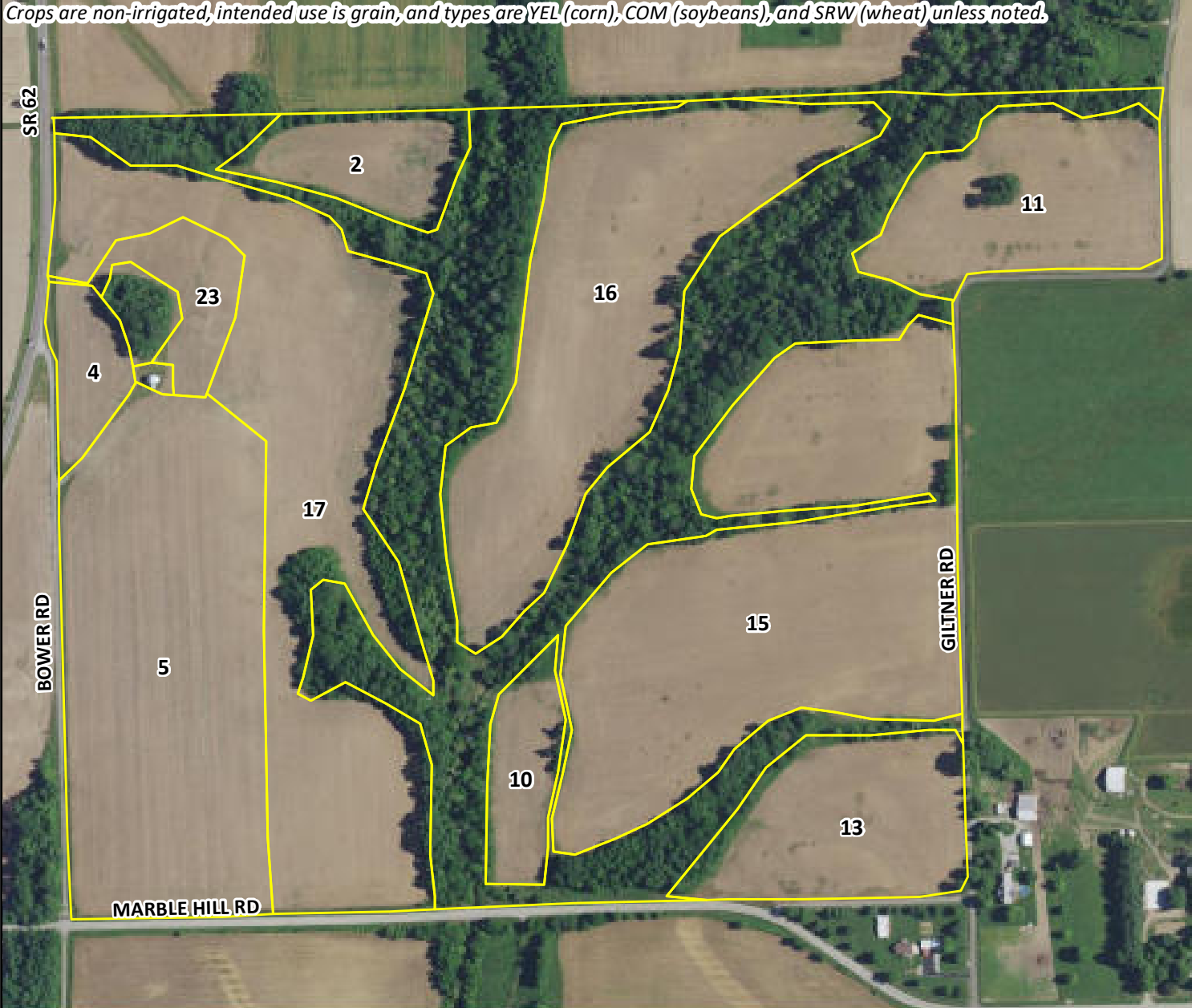

CLU	Acres	HEL	LC	Contract	Prac	Yr	C	I
2	3.84	N	2					Y
Crop: Type: IUse: Date: NI or IRR Shares:								
4	2.18	N	2					Y
Crop: Type: IUse: Date: NI or IRR Shares:								
5	19.96	N	2					Y
Crop: Type: IUse: Date: NI or IRR Shares:								
10	2.79	H	2					Y
Crop: Type: IUse: Date: NI or IRR Shares:								

USDA FSA maps are for FSA program administration only. This map does not represent a legal survey or reflect actual ownership; rather it depicts information provided directly from the producer and/or NAIP imagery. The producer accepts the data 'as is' and assumes all risks associated with its use. The USDA Farm Service Agency assumes no responsibility for actual or consequential damage incurred as a result of any user's reliance on this data outside FSA programs. Wetland identifiers do not represent the size, shape, or specific determination of the area. Refer to your original determination (CPA-026 and attached maps) for exact boundaries and determinations or contact NRCS.

USDA Farm 1616 Tract 1846

Administered by: Clark County, Indiana

OP: CARROLL FARMING LLC

OW: ROBISON, ROBERT L

Source: Primarily USDA NAIP 2020 imagery; IDHS or Dynamap roads; FSA data 2021-10-22 14:55:15

2022 Certification map prepared on: 10/26/2021

148.34 Tract acres

113.0 Cropland acres

0 CRP acres

CRP

CLU

Wetland Determination Identifiers:

● Restricted Use

▼ Limited Restrictions **Clark**

■ Exempt from Conservation Compliance Provisions



CLU Acres HEL LC Contract Prac Yr C I	CLU Acres HEL LC Contract Prac Yr C I	
11 8.16 H 2 Y Crop: Type: IUse: Date: NI or IRR Shares:	17 22.62 H 2 Y Crop: Type: IUse: Date: NI or IRR Shares:	
13 7.51 H 2 Y Crop: Type: IUse: Date: NI or IRR Shares:	23 2.5 H 2 Y Crop: Type: IUse: Date: NI or IRR Shares:	
15 25.4 H 2 Y Crop: Type: IUse: Date: NI or IRR Shares:		
16 18.04 H 2 Y Crop: Type: IUse: Date: NI or IRR Shares:		

USDA FSA maps are for FSA program administration only. This map does not represent a legal survey or reflect actual ownership; rather it depicts information provided directly from the producer and/or NAIP imagery. The producer accepts the data 'as is' and assumes all risks associated with its use. The USDA Farm Service Agency assumes no responsibility for actual or consequential damage incurred as a result of any user's reliance on this data outside FSA programs. Wetland identifiers do not represent the size, shape, or specific determination of the area. Refer to your original determination (CPA-026 and attached maps) for exact boundaries and determinations or contact NRCS.



Abbreviated 156 Farm Record

Operator Name : CARROLL FARMING LLC
Farms Associated with Operator : 18-077-1115, 18-019-1157, 18-019-1158, 18-019-1172, 18-019-1234, 18-019-1274, 18-019-1616, 18-019-2885, 18-019-3132, 18-019-3528, 18-019-3601, 18-019-3879, 18-019-3902, 18-019-4415, 18-019-4469, 18-077-5028, 18-077-5031, 18-077-5203
CRP Contract Number(s) : None
Recon ID : None
Transferred From : None
ARCPLC G//F Eligibility : Eligible

Farm Land Data

Farmland	Cropland	DCP Cropland	WBP	WRP	CRP	GRP	Sugarcane	Farm Status	Number Of Tracts
148.34	113.00	113.00	0.00	0.00	0.00	0.00	0.00	Active	1
State Conservation	Other Conservation	Effective DCP Cropland	Double Cropped		MPL	Acre Election	EWP	DCP Ag.Rel. Activity	Broken From Native Sod
0.00	0.00	113.00	0.00		0.00		0.00	0.00	0.00

Crop Election Choice

ARC Individual	ARC County	Price Loss Coverage
None	None	WHEAT, CORN

DCP Crop Data

Crop Name	Base Acres	CCC-505 CRP Reduction Acres	PLC Yield	HIP
Wheat	18.20	0.00	38	
Corn	92.30	0.00	133	
TOTAL	110.50	0.00		

NOTES

Tract Number : 1846

Description : H2 /WASH,SEC 21,T-2-N,R-9-E
FSA Physical Location : INDIANA/CLARK
ANSI Physical Location : INDIANA/CLARK
BIA Unit Range Number :
HEL Status : HEL field on tract.Conservation system being actively applied
Wetland Status : Wetland determinations not complete
WL Violations : None
Owners : ROBERT L ROBISON
Other Producers : None
Recon ID : None

Tract Land Data

Farm Land	Cropland	DCP Cropland	WBP	WRP	CRP	GRP	Sugarcane
148.34	113.00	113.00	0.00	0.00	0.00	0.00	0.00
State Conservation	Other Conservation	Effective DCP Cropland	Double Cropped	MPL	EWP	DCP Ag. Rel Activity	Broken From Native Sod
0.00	0.00	113.00	0.00	0.00	0.00	0.00	0.00

Abbreviated 156 Farm Record

DCP Crop Data

Tract 1846 Continued ...

Crop Name	Base Acres	CCC-505 CRP Reduction Acres	PLC Yield
Wheat	18.20	0.00	38
Corn	92.30	0.00	133
TOTAL	110.50	0.00	

NOTES

In accordance with Federal civil rights law and U.S. Department of Agriculture (USDA) civil rights regulations and policies, the USDA, its Agencies, offices, and employees, and institutions participating in or administering USDA programs are prohibited from discriminating based on race, color, national origin, religion, sex, gender identity (including gender expression), sexual orientation, disability, age, marital status, family/parental status, income derived from a public assistance program, political beliefs, or reprisal or retaliation for prior civil rights activity, in any program or activity conducted or funded by USDA (not all bases apply to all programs). Remedies and complaint filing deadlines vary by program or incident.

Persons with disabilities who require alternative means of communication for program information (e.g., Braille, large print, audiotape, American Sign Language, etc.) should contact the responsible Agency or USDA's TARGET Center at (202) 720-2600 (voice and TTY) or contact USDA through the Federal Relay Service at (800) 877-8339. Additionally, program information may be made available in languages other than English.

To file a program discrimination complaint, complete the USDA Program Discrimination Complaint Form, AD-3027, found online at http://www.ascr.usda.gov/complaint_filing_cust.html and at any USDA office or write a letter addressed to USDA and provide in the letter all of the information requested in the form. To request a copy of the complaint form, call (866) 632-9992. Submit your completed form or letter to USDA by: (1) mail: U.S. Department of Agriculture Office of the Assistant Secretary for Civil Rights 1400 Independence Avenue, SW Washington, D.C. 20250-9410; (2) fax: (202) 690-7442; or (3) e-mail: program.intake@usda.gov. USDA is an equal opportunity provider, employer, and lender.