

- LEGEND**
- = Found Iron Monument
 - = Set 3/8" Iron Rod
 - X - X - = Existing Fence±
 - = Boundary line
 - - - - = Section line

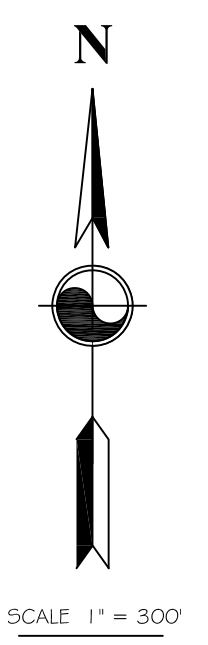

SURVEYOR'S STATEMENT

STATE OF ILLINOIS) 55
 COUNTY OF STARK)

We, the Wallace Land Surveying Co., Ltd do hereby state that we have surveyed a part of the W 1/2 of Section 7 and a part of the W 1/2 of Section 18, all in T14N, R2E and also a part of the NE 1/4 of Section 13 in T14N, R1E all of the 4th P.M., Henry County, Illinois.

We further state that the accompanying Plat is a true and correct representation of said Survey as made by us and that this professional service conforms to the current Illinois minimum standards for a boundary survey. All distances are given in feet and decimals of foot and bearings are for the purpose of description only. Distances shown in parentheses are of record. Clear title to any land lying between deed lines and existing possession lines may be in question. No warranty is made or implied as to compliance with 765ILCS-205/1b of the Illinois compiled statutes.

All buildings, surface and subsurface improvements, on and adjacent to the site are not necessarily shown. No attempt has been made, as a part of the boundary survey, to obtain or show data concerning the existence, size, depth, condition, capacity or location of any utilities or municipal/public service facilities.

Dated this 15th day of November, 2021.

WALLACE LAND SURVEYING CO., Ltd
 Professional Design Firm - #184.005454-0008
 Toulon - Illinois

By: _____
 Kevin Wallace #2814
 Illinois Professional Land Surveyor
 Expires: 11/30/22

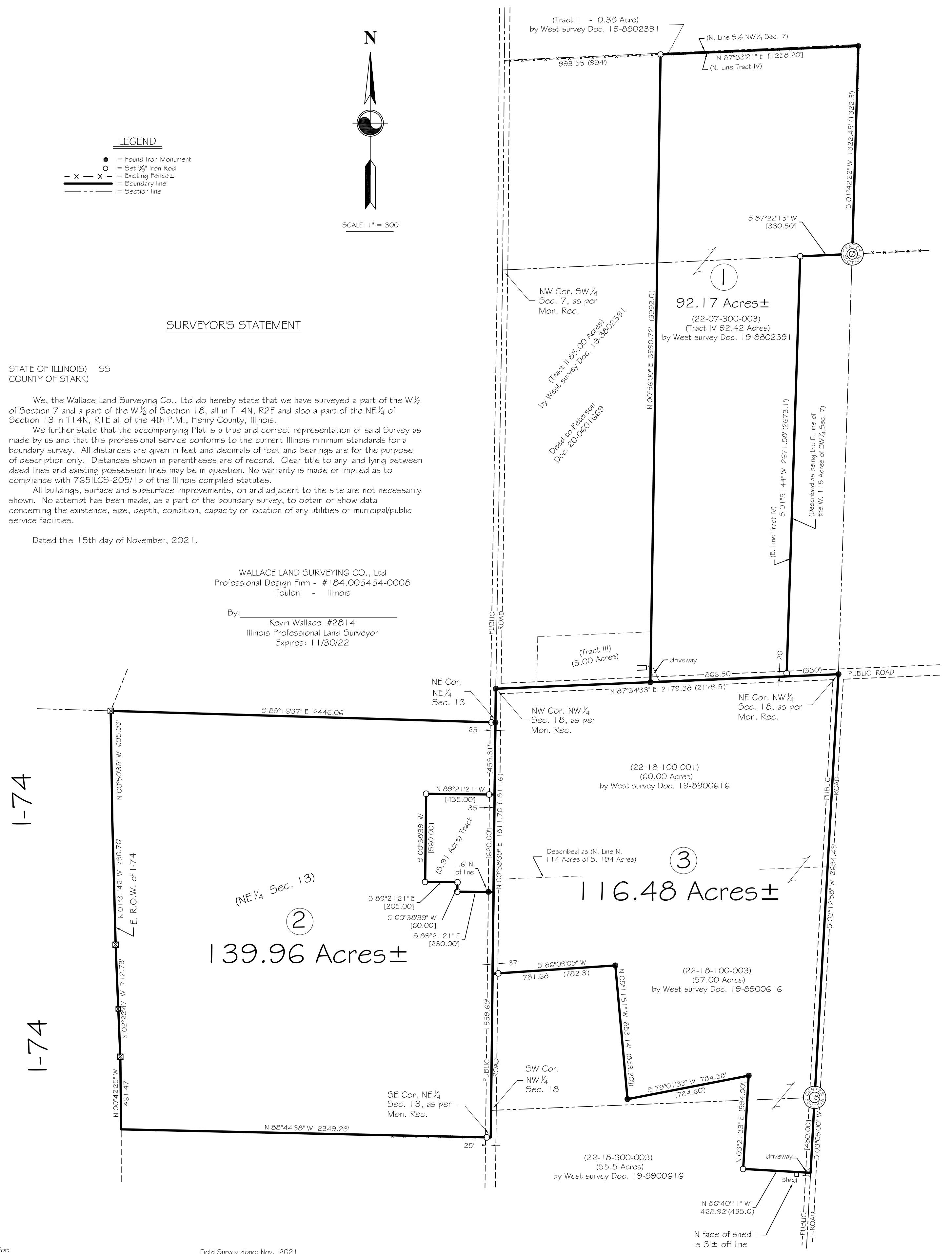

Prepared for:
 THE LORANDA GROUP, INC.
 2105 Eastland Drive, Suite 9
 Bloomington, IL 61704
 Attn: John Moss
 Re: Woodhull Farm

Field Survey done: Nov. 2021
 NOTE: Iron pins only set at locations as instructed by client.
 NOTE: If applicable, acreage includes area in apparent right-of-way of Public Roadways, unless otherwise noted.

Wallace Land Surveying Co., Ltd PO Box 42 Toulon, Illinois 61483 Illinois Design Firm #184.005454-0008 Office: 309-286-7333 E-mail: wallaceengr@gmail.com	CLIENT: THE LORANDA GROUP, INC. Attn: John Moss Re: Woodhull Farm
	DATE: 11-15-21
	JOB: 21250-001

- LEGEND**
- = Found Iron Monument
 - = Set 3/8" Iron Rod
 - X - X - = Existing Fence
 - - - = Boundary line
 - - - - = Section line

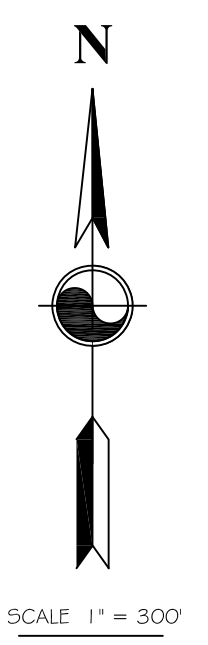

SURVEYOR'S STATEMENT

STATE OF ILLINOIS) 55
 COUNTY OF STARK)

We, the Wallace Land Surveying Co., Ltd do hereby state that we have surveyed a part of the W 1/2 of Section 7 and a part of the W 1/2 of Section 18, all in T14N, R2E and also a part of the NE 1/4 of Section 13 in T14N, R1E all of the 4th P.M., Henry County, Illinois.

We further state that the accompanying Plat is a true and correct representation of said Survey as made by us and that this professional service conforms to the current Illinois minimum standards for a boundary survey. All distances are given in feet and decimals of foot and bearings are for the purpose of description only. Distances shown in parentheses are of record. Clear title to any land lying between deed lines and existing possession lines may be in question. No warranty is made or implied as to compliance with 765ILCS-205/1b of the Illinois compiled statutes.

All buildings, surface and subsurface improvements, on and adjacent to the site are not necessarily shown. No attempt has been made, as a part of the boundary survey, to obtain or show data concerning the existence, size, depth, condition, capacity or location of any utilities or municipal/public service facilities.

Dated this 15th day of November, 2021.

WALLACE LAND SURVEYING CO., Ltd
 Professional Design Firm - #184.005454-0008
 Toulon - Illinois

By: _____
 Kevin Wallace #2814
 Illinois Professional Land Surveyor
 Expires: 11/30/22

1-74

1-74

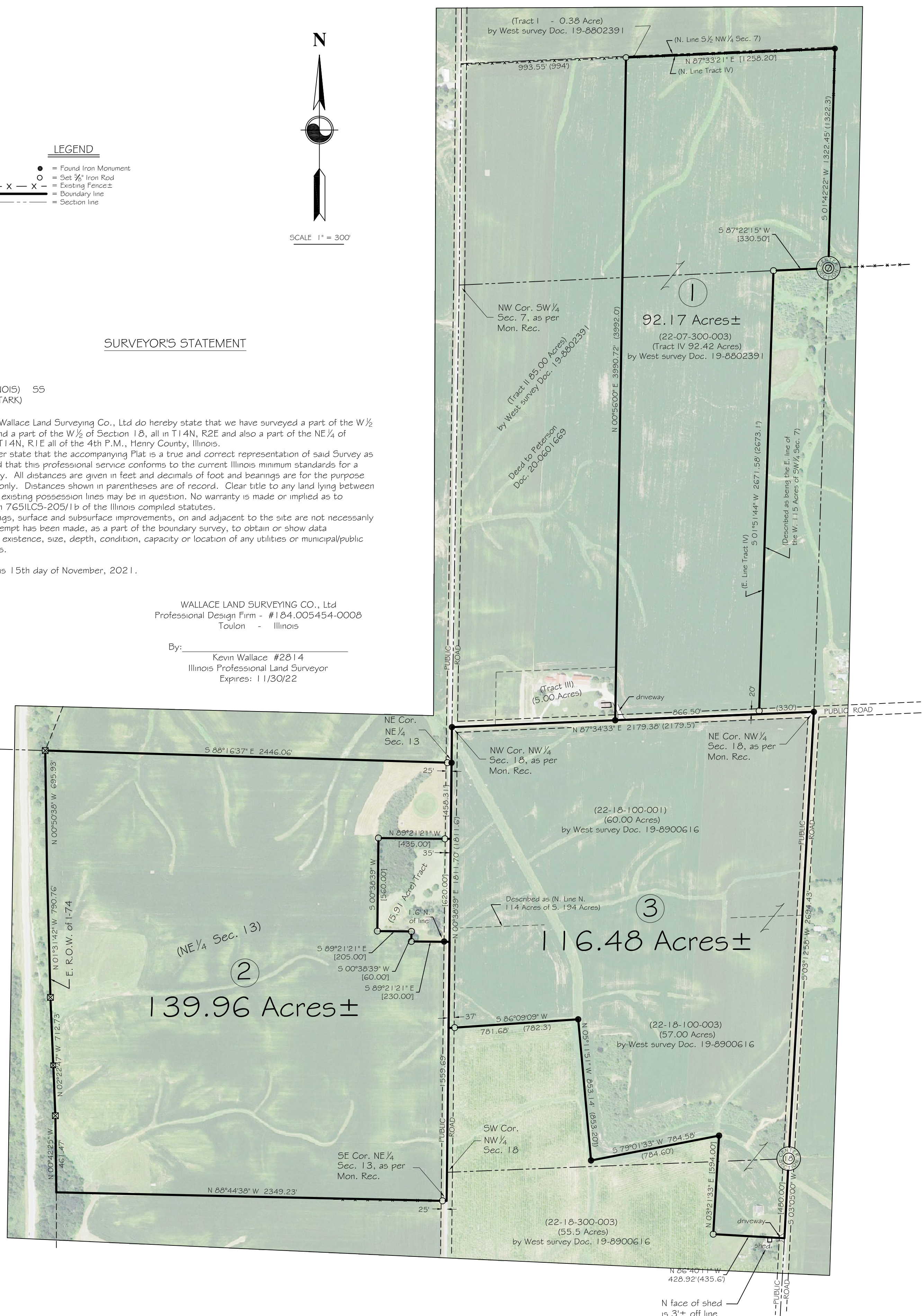

Prepared for:
 THE LORANDA GROUP, INC.
 2105 Eastland Drive, Suite 9
 Bloomington, IL 61704
 Attn: John Moss
 Re: Woodhull Farm

Field Survey done: Nov. 2021
 NOTE: Iron pins only set at locations as instructed by client.
 NOTE: If applicable, acreage includes area in apparent right-of-way of Public Roadways, unless otherwise noted.

Wallace Land Surveying Co., Ltd PO Box 42 Toulon, Illinois 61483 Illinois Design Firm #184.005454-0008 Office: 309-286-7333 E-mail: wallaceengr@gmail.com	CLIENT: THE LORANDA GROUP, INC. Attn: John Moss Re: Woodhull Farm
	DATE: 11-15-21
	JOB: 21250-001