



Note: The 53.45 acre Tract 2 is the north part of a 78 acre farm. The information that follows is for the 78 acres and will be prorated once the survey has been completed and Tract 2 has closed.

Iroquois County Illinois, GIS

815-432-6978

Report generated: Thursday, October 14, 2021

PIN: 10-02-400-004

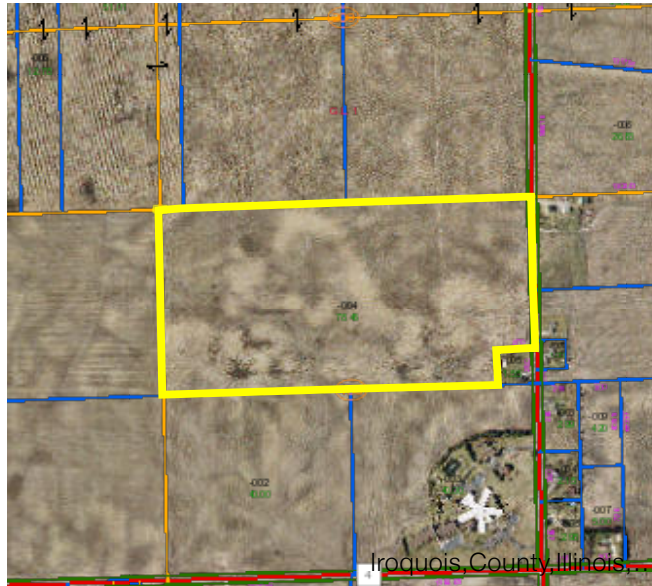

Report

| | | | |
|------------------------|-----------------------|-------------------------|----------------------------------|
| PIN | 10-02-400-004 | Class | 0021 |
| Township | 07 | Township Name | Chebanse Township |
| Farm Acres | 78.45 | Owner Name | KOLBERG MARK S MEENTS & MARCIE L |
| Mailing Address | % TRUSTEES | Mailing Address | 3266 EDGEWATER DR |
| Mailing City | KANKAKEE IL 609018253 | Legal | N2 SE4 EX S 250' E 270' |
| Sale Date | | Billed Tax | \$2,101.98 |
| Billing Address | % TRUSTEES | Biling Address 2 | 3266 EDGEWATER DR |
| Billing City | KANKAKEE IL 609018253 | Tax Code | 07001 |
| Tax | \$2,101.98 | Gross Sale Price | \$0.00 |
| Net Sale Price | \$0.00 | | |

Soils Map

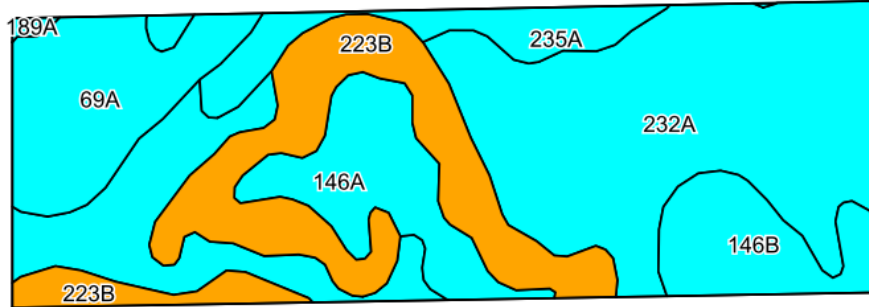

©2021 AgriData, Inc.

Soils data provided by USDA and NRCS.

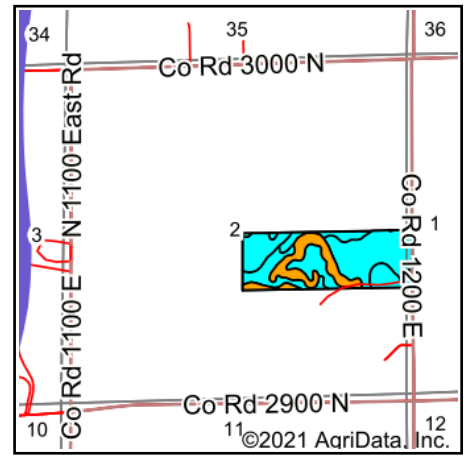

State: **Illinois**
 County: **Iroquois**
 Location: **2-28N-14W**
 Township: **Chebanse**
 Acres: **54.35**
 Date: **10/14/2021**

Maps Provided By:

 CUSTOMIZED ONLINE MAPPING
 © AgriData, Inc. 2021 www.AgriDataInc.com



Area Symbol: IL075, Soil Area Version: 14

| Code | Soil Description | Acres | Percent of field | Il. State Productivity Index Legend | Corn Bu/A | Soybeans Bu/A | Crop productivity index for optimum management |
|------------------|--|-------|------------------|-------------------------------------|-----------|---------------|--|
| 232A | Ashkum silty clay loam, 0 to 2 percent slopes | 24.26 | 44.6% | | 170 | 56 | 127 |
| **223B | Varna silt loam, 2 to 4 percent slopes | 10.78 | 19.8% | | **156 | **50 | **115 |
| 69A | Milford silty clay loam, 0 to 2 percent slopes | 6.30 | 11.6% | | 171 | 57 | 128 |
| 146A | Elliott silt loam, 0 to 2 percent slopes | 5.27 | 9.7% | | 168 | 55 | 125 |
| **146B | Elliott silt loam, 2 to 4 percent slopes | 4.12 | 7.6% | | **166 | **54 | **124 |
| 235A | Bryce silty clay, 0 to 2 percent slopes | 3.47 | 6.4% | | 162 | 54 | 121 |
| 189A | Martinton silt loam, 0 to 2 percent slopes | 0.15 | 0.3% | | 173 | 57 | 130 |
| Weighted Average | | | | | 166.3 | 54.6 | 123.9 |

Table: Optimum Crop Productivity Ratings for Illinois Soil by K.R. Olson and J.M. Lang, Office of Research, ACES, University of Illinois at Champaign-Urbana. Version: 1/2/2012 Amended Table S2 B811

Crop yields and productivity indices for optimum management (B811) are maintained at the following NRES web site: <http://soilproductivity.nres.illinois.edu/>

** Indexes adjusted for slope and erosion according to Bulletin 811 Table S3

Soils data provided by USDA and NRCS. Soils data provided by University of Illinois at Champaign-Urbana.

Illinois
Iroquois

U.S. Department of Agriculture
Farm Service Agency
Abbreviated 156 Farm Record

FARM: 10729
Prepared: 9/27/21 3:58 PM
Crop Year: 2021
Page: 1 of 2

Report ID: FSA-156EZ

DISCLAIMER: This is data extracted from the web farm database. Because of potential messaging failures in MIDAS, this data is not guaranteed to be an accurate and complete representation of data contained in the MIDAS system, which is the system of record for Farm Records.

| | | |
|----------------|------------------|--------------|
| Operator Name | Farm Identifier | Recon Number |
| PETERS, GARY L | W CHEBANSE SEC 2 | 2008 - 10 |

Farms Associated with Operator:
1242, 1263, 1348, 10601, 10786, 10951, 11066

ARC/PLC G//F Eligibility: Eligible

CRP Contract Number(s): None

| Farmland | Cropland | DCP Cropland | WBP | WRP | EWP | CRP Cropland | GRP | Farm Status | Number of Tracts |
|--------------------|--------------------|------------------------|----------------|---------|-----|--------------|-----|-------------|------------------|
| 81.15 | 79.6 | 79.6 | 0.0 | 0.0 | 0.0 | 0.0 | 0.0 | Active | 1 |
| State Conservation | Other Conservation | Effective DCP Cropland | Double Cropped | MPL/FWP | | | | | |
| 0.0 | 0.0 | 79.6 | 0.0 | 0.0 | | | | | |

| ARC/PLC | | | | | |
|---------|--------------|--------|-------------|----------------|----------------|
| PLC | ARC-CO | ARC-IC | PLC-Default | ARC-CO-Default | ARC-IC-Default |
| WHEAT | CORN , SOYBN | NONE | NONE | NONE | NONE |

| Crop | Base Acreage | PLC Yield | CCC-505 CRP Reduction | HIP |
|-------------------|--------------|-----------|-----------------------|-----|
| WHEAT | 26.7 | 52 | 0.00 | |
| CORN | 40.0 | 167 | 0.00 | 0 |
| SOYBEANS | 12.9 | 47 | 0.00 | 0 |
| Total Base Acres: | 79.6 | | | |

Tract Number: 428 Description W CHEBANSE SEC 2

FSA Physical Location : Iroquois, IL ANSI Physical Location: Iroquois, IL

BIA Range Unit Number:

HEL Status: NHEL: no agricultural commodity planted on undetermined fields

Wetland Status: Wetland determinations not complete

WL Violations: None

| Farmland | Cropland | DCP Cropland | WBP | WRP | EWP | CRP Cropland | GRP |
|--------------------|--------------------|------------------------|----------------|---------|-----|--------------|-----|
| 81.15 | 79.6 | 79.6 | 0.0 | 0.0 | 0.0 | 0.0 | 0.0 |
| State Conservation | Other Conservation | Effective DCP Cropland | Double Cropped | MPL/FWP | | | |
| 0.0 | 0.0 | 79.6 | 0.0 | 0.0 | | | |

| Crop | Base Acreage | PLC Yield | CCC-505 CRP Reduction |
|----------|--------------|-----------|-----------------------|
| WHEAT | 26.7 | 52 | 0.00 |
| CORN | 40.0 | 167 | 0.00 |
| SOYBEANS | 12.9 | 47 | 0.00 |

Illinois
Iroquois

U.S. Department of Agriculture
Farm Service Agency

FARM: 10729
Prepared: 9/27/21 3:58 PM
Crop Year: 2021
Page: 2 of 2

Report ID: FSA-156EZ

Abbreviated 156 Farm Record

DISCLAIMER: This is data extracted from the web farm database. Because of potential messaging failures in MIDAS, this data is not guaranteed to be an accurate and complete representation of data contained in the MIDAS system, which is the system of record for Farm Records.

| Crop | Base Acreage | PLC Yield | CCC-505 CRP Reduction |
|--------------------------|-----------------|--------------|--------------------------|
| Total Base Acres: | 79.6 | | |

Owners: MEENTS, MARK STERLING
SCOTT MEENTS TR UNDER ARTICLE FOUR SECTION FOURTH
KOLBERG, MARCIE

Other Producers: None



United States
Department of
Agriculture

Iroquois County, Illinois

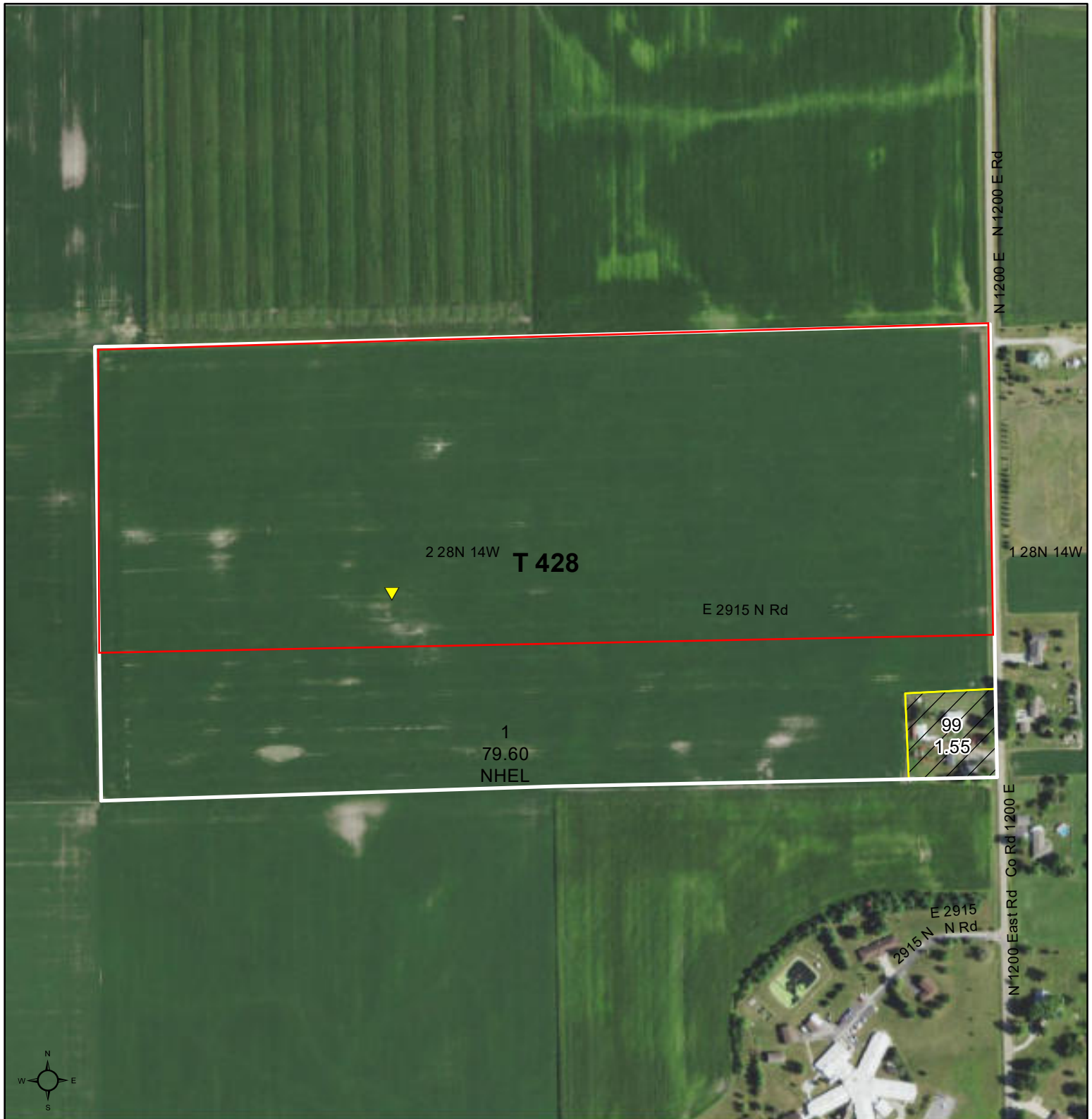

Common Land Unit

- Non-Cropland
- Cropland

Tract Boundary
plss_a_il_WMAS

0 170 340 680
Feet

2021 Program Year
Map Created October 08, 2020

Wetland Determination Identifiers

- Restricted Use
- Limited Restrictions
- Exempt from Conservation Compliance Provisions

Tract Cropland Total: 79.60 acres

Farm **10729**
Tract **428**

United States Department of Agriculture (USDA) Farm Service Agency (FSA) maps are for FSA Program administration only. This map does not represent a legal survey or reflect actual ownership; rather it depicts the information provided directly from the producer and/or National Agricultural Imagery Program (NAIP) imagery. The producer accepts the data 'as is' and assumes all risks associated with its use. USDA-FSA assumes no responsibility for actual or consequential damage incurred as a result of any user's reliance on this data outside FSA Programs. Wetland identifiers do not represent the size, shape, or specific determination of the area. Refer to your original determination (CPA-026 and attached maps) for exact boundaries and determinations or contact USDA Natural Resources Conservation Service (NRCS).