



Iroquois County Illinois, GIS

815-432-6978

Report generated: Thursday, October 14, 2021

PIN: 10-29-200-013

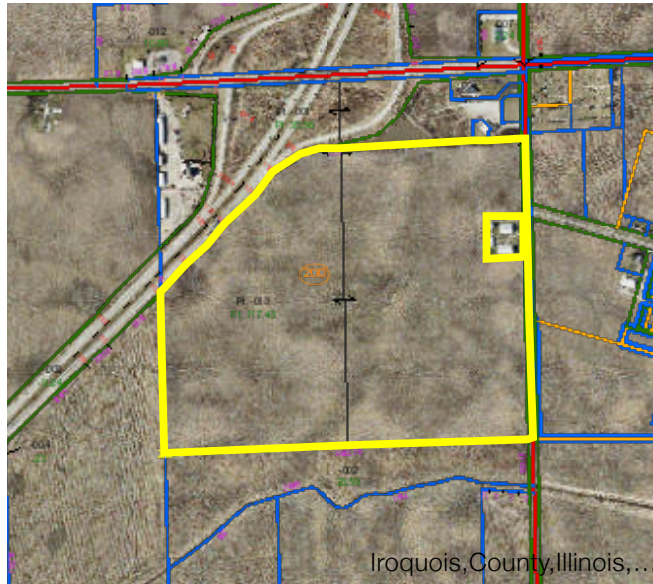

Report

PIN	10-29-200-013	Class	0021
Township	03	Township Name	Ashkum Township
Farm Acres	117.43	Owner Name	FIRST TRUST BK OF WATSEKA TR# 6170
Mailing Address	PO BOX 160	Mailing Address	
Mailing City	WATSEKA IL 609700160	Legal	117.43@ NE
Sale Date		Billed Tax	\$3,253.12
Billing Address	PO BOX 160	Biling Address 2	
Billing City	WATSEKA IL 609700160	Tax Code	03002
Tax	\$3,253.12	Gross Sale Price	\$0.00
Net Sale Price	\$0.00		

TRACT 1

Soils Map

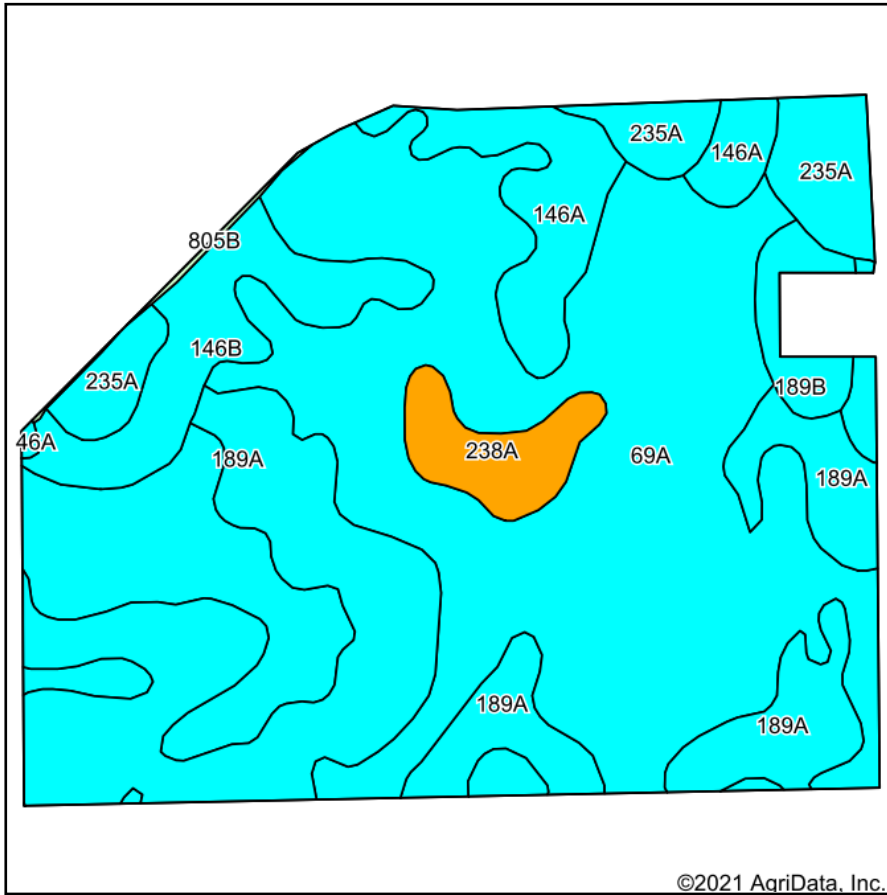

Soils data provided by USDA and NRCS.

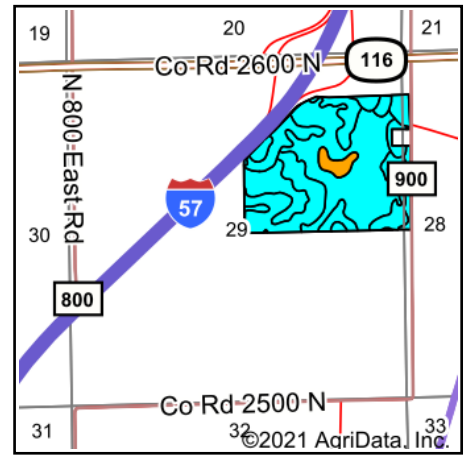

State: **Illinois**
 County: **Iroquois**
 Location: **29-28N-14W**
 Township: **Ashkum**
 Acres: **114.45**
 Date: **9/10/2021**

Maps Provided By:



Area Symbol: IL075, Soil Area Version: 14

Code	Soil Description	Acres	Percent of field	Il. State Productivity Index Legend	Corn Bu/A	Soybeans Bu/A	Crop productivity index for optimum management
69A	Milford silty clay loam, 0 to 2 percent slopes	61.25	53.5%		171	57	128
189A	Martinton silt loam, 0 to 2 percent slopes	27.45	24.0%		173	57	130
**146B	Elliott silt loam, 2 to 4 percent slopes	6.91	6.0%		**166	**54	**124
146A	Elliott silt loam, 0 to 2 percent slopes	6.90	6.0%		168	55	125
235A	Bryce silty clay, 0 to 2 percent slopes	6.28	5.5%		162	54	121
238A	Rantoul silty clay, 0 to 2 percent slopes	3.41	3.0%		144	49	109
**189B	Martinton silt loam, 2 to 4 percent slopes	2.02	1.8%		**171	**56	**129
805B	Orthents, clayey, undulating	0.23	0.2%				
Weighted Average					169.4	56.2	126.9

Table: Optimum Crop Productivity Ratings for Illinois Soil by K.R. Olson and J.M. Lang, Office of Research, ACES, University of Illinois at Champaign-Urbana. Version: 1/2/2012 Amended Table S2 B811

Crop yields and productivity indices for optimum management (B811) are maintained at the following NRES web site: <http://soilproductivity.nres.illinois.edu/>

** Indexes adjusted for slope and erosion according to Bulletin 811 Table S3

Soils data provided by USDA and NRCS. Soils data provided by University of Illinois at Champaign-Urbana.

Illinois
Iroquois

U.S. Department of Agriculture
Farm Service Agency

FARM: 10730
Prepared: 9/27/21 4:02 PM
Crop Year: 2021
Page: 1 of 2

Report ID: FSA-156EZ

Abbreviated 156 Farm Record

DISCLAIMER: This is data extracted from the web farm database. Because of potential messaging failures in MIDAS, this data is not guaranteed to be an accurate and complete representation of data contained in the MIDAS system, which is the system of record for Farm Records.

Operator Name	Farm Identifier	Recon Number
BRI FARMS INC	CENTRAL ASHKUM SEC 29	2008 - 10

Farms Associated with Operator:
5038, 5789, 9931, 9932, 10200, 11141, 11570

ARC/PLC G//F Eligibility: Eligible

CRP Contract Number(s): None

Farmland	Cropland	DCP Cropland	WBP	WRP	EWP	CRP Cropland	GRP	Farm Status	Number of Tracts
116.22	114.5	114.5	0.0	0.0	0.0	0.0	0.0	Active	1
State Conservation	Other Conservation	Effective DCP Cropland	Double Cropped	MPL/FWP					
0.0	0.0	114.5	0.0	0.0					

ARC/PLC					
PLC	ARC-CO	ARC-IC	PLC-Default	ARC-CO-Default	ARC-IC-Default
NONE	CORN , SOYBN	NONE	NONE	NONE	NONE

Crop	Base Acreage	PLC Yield	CCC-505 CRP Reduction	HIP
CORN	57.25	138	0.00	0
SOYBEANS	57.25	56	0.00	0
Total Base Acres:	114.5			

Tract Number: 2166 Description CENTRAL ASHKUM SEC 29

FSA Physical Location : Iroquois, IL ANSI Physical Location: Iroquois, IL

BIA Range Unit Number:

HEL Status: NHEL: no agricultural commodity planted on undetermined fields

Wetland Status: Tract contains a wetland or farmed wetland

WL Violations: None

Farmland	Cropland	DCP Cropland	WBP	WRP	EWP	CRP Cropland	GRP
116.22	114.5	114.5	0.0	0.0	0.0	0.0	0.0
State Conservation	Other Conservation	Effective DCP Cropland	Double Cropped	MPL/FWP			
0.0	0.0	114.5	0.0	0.0			

Crop	Base Acreage	PLC Yield	CCC-505 CRP Reduction
CORN	57.25	138	0.00
SOYBEANS	57.25	56	0.00
Total Base Acres:	114.5		

Owners: MEENTS FARMS INC



United States
Department of
Agriculture

Iroquois County, Illinois



Common Land Unit

- Non-Cropland
- Cropland

Tract Boundary
plss_a_il_WMAS

0 170 340 680
Feet

2021 Program Year
Map Created October 09, 2020

Wetland Determination Identifiers

- Restricted Use
- Limited Restrictions
- Exempt from Conservation Compliance Provisions

Tract Cropland Total: 114.50 acres

Farm **10730**
Tract **2166**

United States Department of Agriculture (USDA) Farm Service Agency (FSA) maps are for FSA Program administration only. This map does not represent a legal survey or reflect actual ownership; rather it depicts the information provided directly from the producer and/or National Agricultural Imagery Program (NAIP) imagery. The producer accepts the data 'as is' and assumes all risks associated with its use. USDA-FSA assumes no responsibility for actual or consequential damage incurred as a result of any user's reliance on this data outside FSA Programs. Wetland identifiers do not represent the size, shape, or specific determination of the area. Refer to your original determination (CPA-026 and attached maps) for exact boundaries and determinations or contact USDA Natural Resources Conservation Service (NRCS).