

# FEMA Report

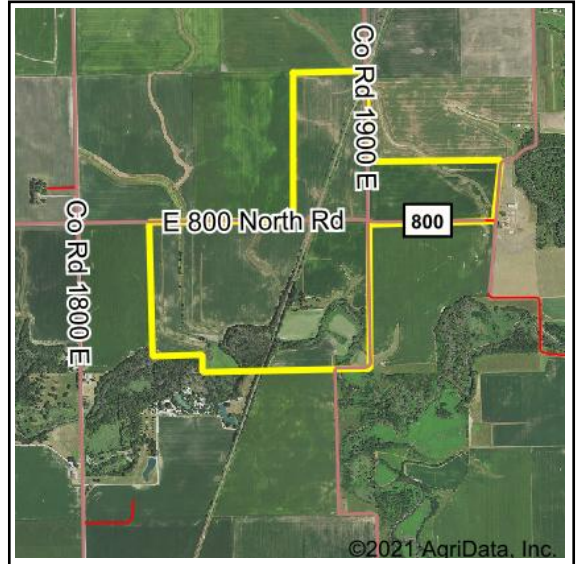

Map Center: 40° 36' 10.48, -87° 46' 18.21  
 State: IL Acres: 368.6  
 County: Iroquois Date: 10/6/2021  
 Location: 25-25N-13W  
 Township: Ash Grove

Maps Provided By:  
  
 CUSTOMIZED ONLINE MAPPING  
 © AgriData, Inc. 2021 www.AgriDataInc.com

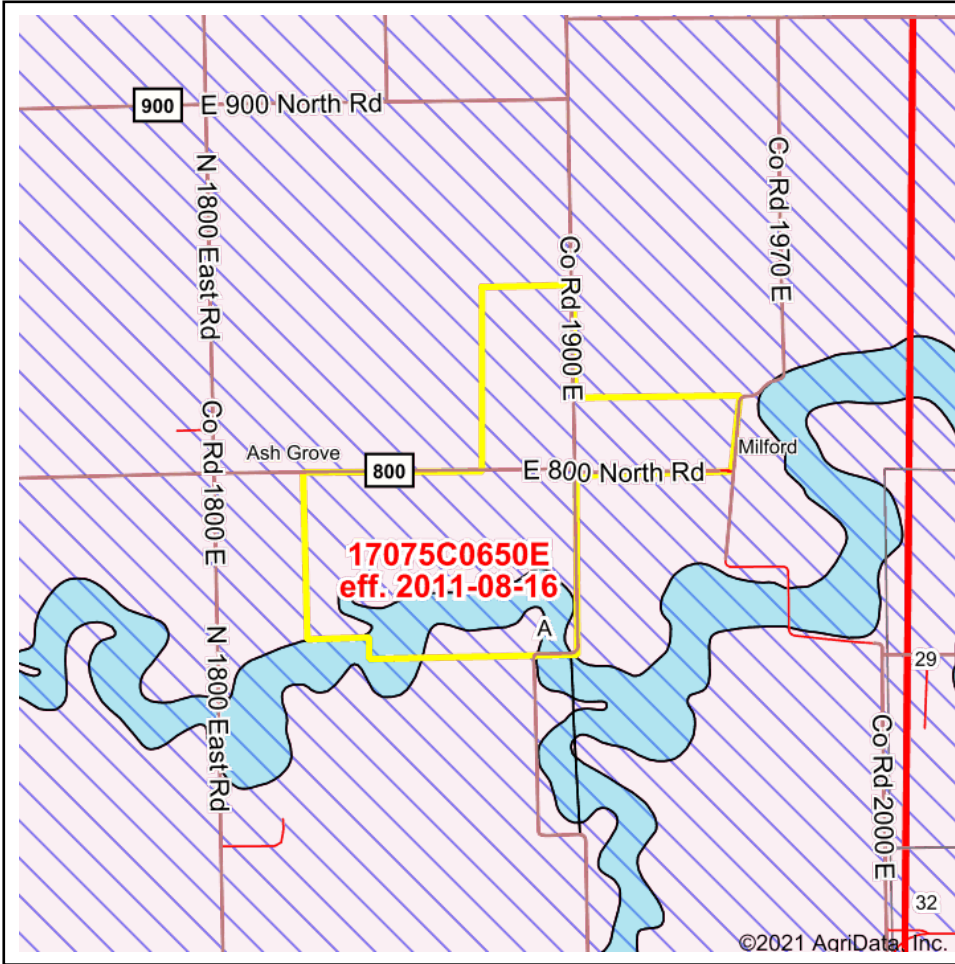

Name	Number	County	NFIP Participation	Acres	Percent
Iroquois County	170731	Iroquois	Regular	368.6	100%
<b>Total</b>				368.6	100%

Map Change	Date	Case No.	Acres	Percent
No			0	0%

Zone	SubType	Description	Acres	Percent
X	AREA OF MINIMAL FLOOD HAZARD	Outside 500-year Floodplain	320.22	86.9%
A		100-year Floodplain	48.38	13.1%
<b>Total</b>			368.60	100%

Panel	Effective Date	Acres	Percent
17075C0650E	8/16/2011	368.6	100%
<b>Total</b>		368.6	100%